WEATHER OUTLOOK
Temperatures this week will average 2 to 9 degrees below normals of high in the low 70s and lows in the 50s. Precipitation expected to be light with widely scattered showers. Partly cloudy today with high in the mid-60s.

Granite City Press-Record

DEVOTED EXCLUSIVELY TO GRANITE CITY — MADISON — VENICE — PONTOON BEACH — MITCHELL

TWICE-A-WEEK — MONDAY AND THURSDAY

Vol. 64 No. 81 · 108 · GRANITE CITY, ILLINOIS, MONDAY, OCTOBER 9, 1967 · TWO SECTIONS — 24 PAGES · SEVEN CENTS PER COPY

Crashes In Area Injure 8 Persons

Girl, 5, Struck by Car; Two Hurt in Accident At Rte. 270 Overpass

Injuries were suffered by eight persons in seven of 28 traffic accidents occurring over the weekend in the Quad-Cities area.

Struck by an auto at 12:25 p.m. Saturday, Tina Marie Maykopet, five years old, daughter of James Maykopet, 1105 Kirkpatrick Homes, was treated at St. Elizabeth Hospital and then transferred to Cardinal Glennon Hospital, St. Louis.

She suffered fractures of the jaw and right thigh; an inch-long laceration on the right side of the chin; a bruise on the right temple; bleeding about the mouth; and multiple abrasions.

The accident occurred at East 25th street and Nameoki road when she ran from behind an auto and into the path of another driven by Loretta Edith Roberson, 1705 Third street, Madison.

Two Injured on Rt. 270

Mr. and Mrs. Howard Cullop, Florissant, Mo., were injured at 1:20 a.m. Sunday when their westbound auto hit a stopped vehicle while crossing an Interstate Route 270 overpass three-tenths of a mile east of Illinois Route Three.

Cullop, 45, who was driving, was treated at St. Elizabeth Hospital for a cut on the upper lip. His wife, Elizabeth, 44, was admitted to the hospital with a deep abrasion to the front of the scalp, a contusion of the right arm and a right shoulder injury.

Milton D. Schmutzler, Staunton, had pulled onto the shoulder of the road due to car trouble, state police were told.

Cullop applied the brakes of his car and it skidded into the halted vehicle, knocking it into a guard rail. Schmutzler's auto then bounced onto the pavement.

A three-car crash at 2:50 p.m. Friday at 20th street and Cleveland blvd. injured Joyce L. Elkins, 27, of 2914 Roosevelt avenue. She was released after treatment at St. Elizabeth Hospital for a pain in the forehead.

All the autos were headed east on 20th street and two had stopped for traffic.

The front of the Elkins car hit the rear of the auto of Harold G. James, East St. Louis, knocking that vehicle against the rear of the car of Thomas

(Continued on page 23, col. 5)

Board Approves Revised Venice Student Plan

Plans were made by the Venice school board Friday to add nine permanent classrooms to Venice grade school, but they may not be ready by Jan. 19, it was noted. The Lincoln and Venice elementary schools are to be merged at any time.

Concluding that the bid call and construction time may extend past the target date, the board consulted with federal officials Thursday and revised its previous plan at a special meeting held Friday evening.

An alternate proposal approved Friday night provides that if the new rooms are not ready by the start of the spring semester Jan. 22, two grades of students will be assigned temporarily to Lincoln school. These may be the sixth and seventh grades, but the decision has not yet been made.

Board members earlier last week had considered proceeding with the work on a time and material basis without bids but became aware that it would probably be illegal to do so.

Architect Virgil H. Dulgeroff estimates the project may not be completed until late February. Three classrooms are proposed on top of an existing one-story wing, and another six rooms are to be built at ground level, adjacent to the industrial arts area.

Bids may be sought by Nov. 1.

Under current plans, all pupils of the same grade within the district will attend the same building, effective with the second semester.

Auto Window Broken

A vandal broke the left front door window of the parked auto of Rick Dittrich, 2981 Madison avenue, near the Washington theatre Friday evening.

6 DAYS WITHOUT A QUAD-CITY **TRAFFIC DEATH**

Property Tax Values Being Cut In GC Twp.

Local Assessor Says He Expects County To Get State Multiplier

Real estate tax assessments for all downtown business properties are being reduced by 40% and for all homes other than new ones by 10%, James Barton, Granite City township tax assessor, announced today.

Regarding downtown business properties, Barton said he was following decisions handed down by the county board of appeals which cut shopping center assessments at Eastgate in East Alton and the Bellemore and Nameoki Village shopping centers from $250 to $150 per front foot.

Barton, who noted a decline in the amount of business being conducted in the downtown district, said properties in downtown had been assessed at $300 per front foot but now will be set at $180.

He said that Eastgate first appealed its assessment, and when the board of review agreed, the two Granite City shopping centers followed suit and received reductions.

"In effect, the county board is telling me to cut the downtown assessments," Barton said.

The total cut in dollars has yet to be determined, he said. The Granite City township assessment rolls are to be published in the near future.

Barton said he anticipates a return to a multiplier system for Madison county to be set by the State Department of Revenue, and that a reduction in the assessment of homes is necessary to prevent an increase in taxes.

"Tax bills themselves will

(Continued on page 23, col. 7)

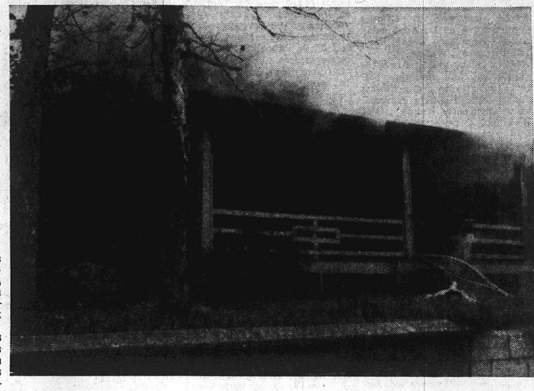

By Press-Record Staff Photographer

FIRE LOSS OF $7500 was estimated at 8:45 a.m. Saturday at the eight-room brick home of Robert E. Buecker, 1930 Benton street. A short-circuit in electrical wiring caused the blaze. There was $5000 damage to the building and $2500 to furniture.

$616,830 U.S. Fund Grant for Hospital

Confirmation was received today by St. Elizabeth Hospital for an added grant of federal funds, boosting the overall total for construction to $1,392,856.

Sister Mary Thomas, hospital administrator, said the latest federal grant of $616,830 under the new Hill-Burton Act — announced Friday at Springfield — includes $360,989 for extended care facilities, $61,048 for a diagnostic and treatment center and $194,793 for general hospital construction.

St. Elizabeth Hospital orginally was awarded a $910,819 federal fund grant in 1966 and was advised later that because of the many requests for Hill-Burton Act funds that the amount was being cut to $776,026. The hospital was advised that the $134,793 difference would be reinstituted in the new fiscal year.

"With the $194,793 for general construction in the new grant, we more than made up the difference," Sister Mary Thomas said. She added that the hospital had applied for $550,838 for the extended care facilities in the new wing, and it is hoped that difference also will be allocated at a later date.

The hospital currently is in the final planning stages for start of construction on its proposed 20-year expansion and modernization project.

"We have been advised that construction must start during the current governmental fiscal year, rather than during the calendar year, and it is likely ground will be broken early next spring, well ahead of the June 1968 deadline," the hospital administrator said today.

Notification of the added grant of federal funds was made by Dr. Franklin D. Yoder, director of the Illinois Department of Public Health. It was approved by the Illinois Advisory Hospital Council, a division of the Illinois Public Health Department that reviews federal hospital fund applications.

Extended care beds are for patients who need continuing active medical supervision or skilled nursing supervision. They also are designed for patients who show continued improvement and those who require dynamic physical and rehabilitative therapy, it was explained.

Use of extended care beds makes other hospital beds available for acute patients.

State Clean Air Official Says—

GC Not Yet Qualified For Exemption by State

(Special from Springfield)

Granite City does not yet qualify for a certificate of exemption enabling it to determine and enforce air pollution standards locally, a delegation of local residents was told Friday in Springfield at a meeting of the Illinois Air Pollution Control Board.

Clarence W. Klassen, technical secretary of the state board, said the ordinance enacted here in July and repealed last week by the city council would have been unenforceable. The city now has adopted rules and regulations identical to those of the state.

Asking to address the board, Mrs. Jean Francis, co-chairman of Citizens for Clean Air, said she feels the state has confused the city council regarding air pollution and asked that there be a clarification.

Klassen attributed the Granite City air pollution issue to a "local disagreement."

He said there are two types

(Continued on page 23, col. 6)

World Series Brings Unusual Request

The World Series disrupts many activities—but it was an unusual request received yesterday at the admitting office at St. Elizabeth Hospital.

A man who was scheduled to enter the hospital for treatment at 1 p.m. today telephoned and asked for a three-hour extension until 4 p.m. so he could stay home and watch today's ball game. Permission was granted.

As a special treat at the hospital yesterday, children in the pediatrics department were served popcorn to put them in the proper mood for watching the televised game. Dr. Felecia Koch, who is recuperating from surgery, commented as she watched the game that she was eating "Cepeda-chips."

Training Course For New Venice Police Discussed

A plan under which all new members of the Venice police force would be required to pass state-sponsored police training courses conducted by state universities was discussed by the Venice city council in a regular meeting Friday night.

The suggestion came from Mayor John E. Lee and members of the council who recently attended the annual Illinois Municipal League convention in Springfield.

The convention included sessions on new police training schools now conducted at state universities. The schools are operated under new state legislation which refunds half of the total cost of training an applicant to the municipality.

Alderman Lloyd Paterson, who reported on the training courses, noted that the periods of training vary, depending upon the subjects.

He said records show that improvement in police department efficiency has been apparent in every instance in which members of a police department have taken training.

Contains Dismissal Clause

Mayor Lee suggested that training under the program could be made a requirement of admission as a member of the Venice police department for all probationary patrolmen.

The state law required that in the event a new member of a municipal force does not pass the course, he automatically is rejected. This dismissal clause does not apply to regular members of the force, who also may take the training.

Mayor Lee said all information on the training courses will be referred to the council's police committee, which will meet on the matter with Chief of Police John Essington. Essington pointed out that one deterring factor at the present time is the shortage of manpower on the force.

$29,841 Fire Truck Bid

The council Friday night received two bids on furnishing the city with a new triple combination fire pumper with all accessories.

The Towers Fire Apparatus Co. of Freeburg bid a total of $29,841, and Mack Truck, Inc., of Allentown, Pa., bid $32,843 less a $745 trade-in for the city's old pumper. Both firms listed alternate additions or de-

(Continued on page 13, col. 2)

Bids Next Spring on Broadway Underpass

Venice Seeking ICC Hearing on Request For 1970 Deadline

The Illinois state highway department plans to call for bids next spring on the Venice underpass project, but because of "the complexity of the work involved" does not anticipate completion of the structure until May 21, 1970, it was revealed at a regular meeting of the Venice city council Friday night.

Meanwhile, city officials reported, the state highway department has appealed to the Illinois Commerce Commission for a new order extending the deadline for the underpass construction to May 21, 1970—a period of two years and seven months from now.

The original ICC order, entered in October 1965 after almost two years of hearings, called for completion of the project on Oct. 30, 1967—this year.

Because of the frequent delays in advancing the project to construction stage, the council accepted a suggestion by City Attorney Harry E. Hartman that the city of Venice file a petition with the ICC requesting a hearing on the highway department's plea for a time extension.

Get Own Provisions

Hartman told the council that "we might just as well see to it that the provisions of any new order suit us as well as they do the railroads."

Unless Venice intervened in the matter by formally petitioning for a hearing, it is probable the time extension order would be granted by the ICC without discussion, Hartman said.

Notice that the highway department would seek a construction time extension was received by Venice city officials in a copy of the petition filed with the ICC by Ralph D. Brown jr. of the Illinois Division of Highways at Springfield in behalf of Francis S. Lorenz, director of the Illinois Department of Public Works and Buildings.

In notifying the ICC that it plans to call for construction bids "during the second one-quarter of 1968," the petition said, however, that the bid call is "contingent upon final ap-

(Continued on Page 16, Col. 7)

Ice Skate "Swap" Set Sunday at Rink

A "swap, buy or sell" session for Granite City residents with outgrown or used ice skates or those interested in purchasing or exchanging skates will be held at the new Wilson Park ice rink between 2 and 4 p.m. Sunday, it was announced today.

Urging local residents to bring their discarded or outgrown skates to the rink Sunday, Harold Brown, park district superintendent, said tables will be set up to accommodate those with skates to display. Many individuals have indicated interest in purchasing skates prior to the ice rink officially opening on Friday, Oct. 27, he commented.

Two Homes Burglarized Autos Stolen, Looted

Two homes were burglarized, two autos were stolen and other vehicles were looted as 10 cases of theft were reported to Quad-City and Madison county authorities during the weekend.

Rings, watches and old coins were among the articles taken by a burglar between 7 p.m. and 10 p.m. Friday at the home of Charles Moutell, 72 Roney drive. Entrance was gained by breaking a window in a garage door.

The loot included a man's gold wedding ring, a woman's gold wedding ring with seven diamonds, five man's wrist-watches, a star sapphire ring, a green jewelry box with assorted items, old coins with a face value of $250, a camera and a transistor radio in a white and black leather case.

Entering through a bedroom window on the north side of the front porch, a burglar gained access to the Wallace Helms home, 2628 Sheridan avenue, Friday while the family was out-of-town. The intruder broke open a small wooden box in a bedroom, but it was not initially determined what articles were taken.

1965 Auto Stolen

Raymond Muniz, Fairmont City, reported at 7:30 a.m. Fri-

(Continued on page 23, col. 2)

GC Park Sets Flower Give-Away on Friday

Granite City park district residents may pick up free bundles of flowers and clippings starting at 8 a.m. Friday in Sieveking Gardens, located near the center of Wilson Park, it was announced today by Harold Brown, park superintendent.

Advising residents to be on hand early for the annual give-away project, the park official reminded those interested that the event usually attracts several hundred persons. He added that free goldfish from park ponds will be given to children in the area at 8 a.m. Saturday, Oct. 28.

Among the free flowers to be distributed Friday are Red Salvia, Dusty Millers, periwinkles, robina, weeping Lantana and silver and gold mound Lantana, yellow-green Crotins Coleus and the usual yellow and red Coleus, Brown said.

Township Opposes 2nd School Site Annexation Bid

Nameoki township officials prepared Friday night to begin a new annexation fight against Granite City—this time the proposed annexation of Maryville grade school.

The township, already has challenged in court the annexation by Granite City of the Grigsby junior high school site. Members of the town board have said they will oppose by legal action every attempt Granite City makes to annex what is now Nameoki township property.

School officials of District Nine said Saturday that an annexation request for the Maryville school property has been filed with Granite City officials so that the school may obtain fire protection and other city services.

Town Board Member Herbert Polley brought up the Maryville annexation plan at the beginning of the township's regular meeting Friday night — postponed from Tuesday for lack of a quorum—and said he believed

(Continued on page 23, col 1)

Nine Undergo Surgery At Local Hospital

The following underwent surgery at St. Elizabeth Hospital since Thursday:

Ira J. Elliott, 2429 St. Clair avenue; Oda Neace, Caseyville; Glen Warren, 2234 Alexander avenue; Frances Manus, Plainview, Ill.; Julia Kudelka, 2401 Grand avenue; Myrna McCrea, 2411 Delta avenue; Fred Mehl, 2225a Delmar avenue; Mary Jane Simmons, 1945 St. Clair avenue; Mary Sabol, 1014 Alton avenue, Madison.

Auto Strikes House, Driver Being Sought

Calvin Savage, 205 Roosevelt drive, Eagle Park Acres, reported at 6:35 p.m. Sunday that an auto ran into his home, causing damage to the interior and exterior. He said the driver got out of his car, inspected the damage and then drove away.

License plates on the auto were issued to an East St. Louis resident. The owner of the house is Henry Harrison, who was advised by sheriff's deputies to contact the office of the state's attorney.

..BIRTHS..

Births recorded at St. Elizabeth Hospital:

GIRLS

Mr. and Mrs. Thomas Gatewood, Collinsville, Oct. 5, Beth Kay, seven pounds, one ounce.

Mr. and Mrs. Richard Buecker, 1934 Benton street, Oct. 5, Karen Elizabeth, six pounds, 12 ounces.

Mr. and Mrs. Donald Halbrook, Granite City Army Depot, Oct. 6, Tracy Ann, seven pounds, two ounces.

Mr. and Mrs. Giles Smith, 2732 Willow avenue, Oct. 6, Carolyn Sue, seven pounds.

Mr. and Mrs. William Whitaker, Glen Carbon, Oct. 7, Sharon Mae, six pounds, 11 ounces.

BOYS

Mr. and Mrs. George Guithues, 2511 State street, Oct. 5, James Christopher, six pounds, 10 ounces.

Mr. and Mrs. Harold Pulley, 2030 Alexander drive, Oct. 5, Harold jr., six pounds, 14 ounces.

Mr. and Mrs. Walter Gordine jr., 2473 St. Clair avenue, Oct. 2473 St. Clair avenue, Oct. 6, Stephen Alan, eight pounds, 13 ounces.

Mr. and Mrs. James Wilson, 903 Greenwood street, Madison, Oct. 7, Richard James, seven pounds, eight ounces.

Mr. and Mrs. William Kortkamp, 2700 Adams street, Oct. 7, William Joseph jr., seven pounds, six ounces.

Mr. and Mrs. Dennis Trester, 2200 Orville avenue, Oct. 9, seven pounds, 10 ounces.

2 UF Agencies Fulfill Servicemen's Needs

Needs of U. S. servicemen — including an estimated 1300 from the Quad-Cities—are provided by two agencies of the Tri-Cities Area United Fund.

Mitchell B. Milonski, this year's campaign chairman, said today the Tri-City Chapter of the American Red Cross and the USO have higher allocations for 1968 because of the larger number of servicemen and women.

In stressing the increased requirements of the two agencies as this year's $384,000 overall United Fund drive is in progress, Milonski said today he is anxiously awaiting the first report meeting to be held with a dutch-treat luncheon Wednesday at the YMCA.

The USO has a local UF quota of $5775, while the Red Cross needs $34,500 for its operations in 1968.

13 USO's in Vietnam

At present, the USO operates 13 "homes away from home" in Vietnam and has clubs and lounges in 118 communities in the U.S., including St. Louis, and 46 in 14 foreign nations.

There are USO clubs in Alaska, the Canal Zone, France, Greece, Italy, Guam, Japan, Korea, Okinawa, the Philippine Islands, Puerto Rico, Spain and Turkey.

The St. Louis USO in the downtown War Memorial serves the Granite City Army Depot.

Through the Red Cross, nearly 17,000 individual servicemen are being aided each month in 45 field stations throughout Vietnam.

Red Cross Services

The services include personalized help in verifying family problems involving emergency family crisis, providing financial assistance in an emergency and counseling on family problems and related matters.

Emergency communications by the Red Cross involving serious personal or family problems of servicemen are averaging 555 a day.

Locally, the Red Cross office headed by Mrs. Ruby Overbeck, most recently aided with messages concerning local servicemen involved in the USS Forrestal tragedy. The services are not limited to servicemen alone, for in the recent earthquake in Alaska, Quad-Cityans were able to make contact with relatives there through the Red Cross.

Disaster Aid

The Red Cross moves quickly into all disaster areas and has its mobile units with staffers and volunteers in the flood disaster stricken areas of south Texas.

In Vietnam, the Red Cross is providing clubmobile and recreation centers in isolated areas and is furnishing snacks, books and friendly tasks for hospitalized GIs. For Vietnam children, Red Cross youths are supplying friendship boxes, first aid kits, school chests and condensed milk.

Red Cross also is managing 26 refugee camp areas in Vietnam, distributing medicine, financing self help construction projects of new homes for settlement of refugees.

The local Red Cross Chapter office is in the Lohmann building, 1411 Twenty-first street.

By Press-Record Staff Photographer

BISHOP OF WESTERN DIOCESE, Rt. Rev. Francis C. Rowinski of Chicago (second from right), who was here yesterday as Celebrant and was a guest speaker for the 40th anniversary of the Sacred Heart Polish National Catholic Church, Madison. The Bishop is shown at the banquet yesterday afternoon at the Venice-Madison American Legion Hall. Left to right are—Mayor John E. Lee of Venice, Mayor Donald Partney of Granite City, Rev. Andrew A. Tolcz, pastor of the local church, the Bishop and Mayor Stephen Maeras of Madison. The large audience also was addressed by Dr. Stanley B. Kimball, professor of history at SIU.

REESE DRUG STORES

Walgreen Agency Drug Store

Granite City, 1332 Niedringhaus — — — TR 6-2727
Madison, Third and Madison Ave. — — — TR 7-0828
Bellemore Village Shopping Center — — — GL 1-7560

The little saver.

54¢

Try a Gillette Super Stainless 5-pack while it's on sale.

Maybe you won't get rich on the money you save. But you will get spoiled.

Because the Gillette Super Stainless (The Spoiler) is a whole new standard of shaving.

You try it once and you can never again go back to your old standards. You're irretrievably spoiled.

Now honestly, for a blade that good isn't it worth saving a little?

© THE GILLETTE CO., BOSTON, MASS.

The New Gillette Techmatic Razor is here

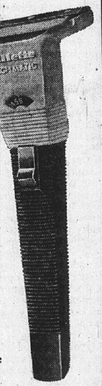

Six edges . . . on a continuous Gillette Super Stainless band are sealed inside a cartridge.

Snap the cartridge into the razor and you're ready to shave.

Flip the lever on the back whenever you're ready for a new edge. (Each of the six edges lasts about a week.)

And the Super Stainless band—1/3 the thickness of a razor blade—lets your skin enjoy the lightest touch in shaving.

Reg. $2.95 $2.49

UM-MMMMMMMM

NEW Peppermint-flavored Kao-Con*

It's concentrated Kaopectate® for treatment of diarrhea.

Upjohn

Now . . . famous Kaopectate is available also as Kao-Con, from Upjohn. Kao-Con is concentrated for smaller doses and peppermint flavored for pleasant taste. Be prepared for unexpected emergencies in your family — have prompt-acting Kao-Con on hand.

REESE DRUG STORES

Free Prescription Delivery

Fists, Bottles Fly Near End of Firemen's Dance

Fights broke out near the close of an annual orchestra dance sponsored by Granite City firemen at 1 a.m. Sunday at the American Legion hall, 740 Broadway, Venice.

Many tables and chairs were overturned, and numerous bottles and glasses were thrown and broken. Fighting resumed after apparently ending twice. When police were called about 1:10 a.m., small teargas devices were used to quiet some of the gathering.

Patrolman Mervyn Langston of the Venice police department suffered a severely bruised left eye and was treated at St. Elizabeth Hospital and at Firmin Desloge Hospital, St. Louis. Extent of the injury is not yet known.

In connection with Langston's injury, Stanley Lucas jr., 30, of 736 Ashland avenue, Mitchell, was arrested for asaulting a police officer, disorderly conduct and resisting arrest.

Police used teargas and a club to subdue Lucas, who was lodged in the Venice jail and given a preliminary hearing at 5 a.m. Sunday conducted by Magistrate Andreas Matoesian and attended by Assistant State's Attorney Larry Hartman. Bond was set at $24,000, and he posted it and was released at 6:15 a.m.

Witnesses said Granite City Mayor Donald Partney was a part of an early phase of the fight, striking a blow and being struck.

Hall Called a Wreck

Venice police, who obtained aid from Madison police, said most of the back half of the large hall was a "wreck" when they arrived. One man being held down by several others "settled down" after a squirt of gas and was taken out, police said. In another corner a fight broke up as the uniformed officers appeared. Partney was being held by a Granite City fireman and policeman when they arrived, Venice police said.

Officers said they received extensive verbal abuse from a group critical of the mayor and from a fire department officer defending the mayor's role.

After the police succeeded in getting many of an estimated crowd of 450 to leave, a fight began outside the building between Lucas and a man who struck Lucas in the mouth.

Part of the remaining group left but Lucas declined to leave despite being "gassed" twice, police alleged.

Upon being told he was being arrested, he reportedly grabbed Officer Langston and the two fell over an iron railing, with Lucas on top and allegedly trying to gouge Langston's eye with a thumb.

AUTO INSURANCE
CANCELLED?
or
had an accident without
LIABILITY INS.?
or
just looking for a lower
Ins. Rate?
502 Madison Ave.
You Need to See
McManaway Agcy.
GL 2-3363

SIU Plans Floating Theater for Rivers

Gift of two barges to the Southern Illinois University Foundation, to be used for a floating theater during the Illinois sesquicentennial in 1968 and during SIU's centennial, which starts the following year, was announced at the Foundation's board meeting Thursday at Springfield.

Donor of the barges is A. L. Mechling Barge Lines, Joliet, and F. A. Mechling, executive vice-president.

Arrangements for the gift and its operation were worked out several weeks ago at a Springfield meeting between Mechling, state and SIU officials, it was reported by Kenneth R. Miller, Foundation executive director.

The two barges will be welded together to form a floating platform on which a fully-equipped theater will be constructed. The SIU theater department will use the floating theater for presentation of touring plays up and down Illinois waterways.

Nine Radar Arrests On GC Streets Friday

Granite City police on Friday morning filed nine radar speeding charges, including seven at Nameoki road and Lindell blvd. —Thomas McGrew, Cahokia, Jack Brisky, 2128 Miracle avenue, Lynn Collins, 2821 Saratoga avenue, Eunice Whitsell, Rural Route One, Rose Ezell, 5125 Old Alton road, David Pryor, 4916 Mueller avenue, and Gary Holtkamp, 1640 Ball avenue.

On the same morning, D. L. Broyles, Route One, and Robert Sinclair, 2505 Lynch avenue, were charged with speeding at Nameoki road and Clark avenue. A speeding charge was filed at 5:30 p.m. Thursday in the 2800 block of State street against Orville Abel, 4117 Breckenridge lane.

By Press-Record Staff Photographer

FIRST PLACE TROPHY awarded Granite City Moose Lodge 272 by the Illinois Moose Association is inspected by Frank Rodgers jr. (left), former governor of the lodge, and Clarence P. Meyenburg, former chairman of its Civic Affairs Committee. The lodge won first place in state competition for civic affairs activities conducted during the 1966-67 year.

GC Moose Lodge Wins State Civic Honors

Granite City Moose Lodge 272 has been awarded first place in Class C competition for civic affairs programs over all other Illinois lodges having less than 500 members, it was reported Friday.

The civic affairs programs covered by the competition were for the lodge year of May 1, 1966, to April 30, 1967. The award was made by the Illinois Moose Association and was based on newspaper records of lodge accomplishments. Each competing lodge submitted a scrapbook containing stories of civic programs it conducted.

The winning program of the Granite City lodge was carried out during the period when Frank Rodgers jr, 2515 Lincoln avenue, was governor and Clarence P. Meyenburg, 2828 Palmer avenue, served as chairman of the civic affairs committee of the Granite City lodge.

Mrs. Olive Gilbert, 58-Year Resident, Dies

Mrs. Olive E. Gilbert, 75, of 2258 Iowa street passed away at 4 a.m. Sunday, where she had been a patient five weeks. She became ill in July.

Born in Springfield, Mo., Mrs. Gilbert was a Granite City resident 58 years. She was a member of Central Christian Church.

Her husband, Edwin Leroy Gilbert, preceded her in death eight years ago. She leaves a daughter, Mrs. Paul (Ruby) Henson, Collinsville; a son, Wilbur Gilbert, Granite City; two sisters, Mrs. Ruby Nichols and Mrs. Nell Johnson, both of Granite City; two grandchildren and one great-grandchild.

Funeral arrangements are given in the obituary column.

Madison Avenue Crash

As the auto of Louis Gregory, 4788 Nameoki road, stopped for traffic while southbound on Madison avenue at Niedringhaus avenue at 1:20 p.m. Friday, it was struck in the rear by a car driven by Florence Bosworth, 1685 Second street, Madison.

Autos Collide South Of Madison on Friday

A collision at 1:15 p.m. Friday damaged the autos of Eugene Robinson, 53, of 1338 Nineteenth street and Keith Largent, 20, East St. Louis, on Route 203 at Bend road south of Madison.

The Robinson car was leaving Bend road and turning to go north on Route 203. Largent was charged by state police with passing a red traffic light.

Pow-wow Oct. 16 for Indian Guide Tribes

An organizational pow-wow for fathers and sons wishing to join YMCA Indian Guides tribes will be held at the YMCA at 7:30 p.m. Monday, Oct. 16 Marvin E. Van Metre, "Y" adult program director said today.

The pow-wow, with an invitation open to boys now in first and second grades and their fathers, will feature group singing, stunts and information on tribe activity and formation.

Indian Guides enroll over 225,000 big and little braves from coast to coast. Purpose is to multiply the number of things that fathers and sons can do together. Tribes of six to eight "couples" meet in rotation in homes two times per month.

Tribal meetings are kept brief and simple, with major emphasis on doing things together. Occasional field trips are taken by tribes to points of interest. Weekend encampments are also popular activities.

Since there are no rigid tests or achievements, each tribe develops its own program within a framework found to be most beneficial from experience dating back to 1925, when the program was initiated by the St. Louis YMCA. Van Metre said. "The program is for the busy but thinking father who wants to spend more time with his son."

Auto Stops, Struck

While stopped in a traffic lane to make a left turn, the rear of the auto driven by Dorothy M. Spinks, 3208 Davis avenue, was struck by another driven by Millard C. Green, 2655 Cleveland blvd., at 4 p.m. Thursday at Wayne avenue and Johnson road.

Parking Meter Income $3729, Average of $149

Parking meter income in Granite City totaled $3729 during September for a daily average of $149.

Included was $2950 in meter fees and $779 in fines. The total for the year so far is $35,787, about $700 ahead of last year.

The daily average was below the $169 average in August when $4563 was collected in 27 days of operation. The meters were in use 25 days during September.

The top month so far this year was June with an income of $4641 and an average of $177, while the lightest average was $136 in March and the smallest income was $3435 in April.

Miss Helen Apponyi, 47, Dies Suddenly

Miss Helen Apponyi, 47, of 2034 Omaha street succumbed at 4:05 p.m. Friday, being pronounced dead at St. Elizabeth Hospital after suffering an apparent heart attack at her home. She collapsed suddenly while seated in a chair in the kitchen.

Miss Apponyi was a native of Cleveland, O. She had resided in this area 42 years.

She leaves one sister, Mrs. Fred (Clara) Tanksley, Granite City, and one brother, Steve Apponyi, Walton, Mo.

Services were held at 1 p.m. today at a Granite City funeral home, with burial following at St. John's Cemetery. An obituary notice is given elsewhere in this issue.

Four Driving License Suspensions Announced

Secretary of State Paul Powell today announced the following actions by the Drivers License Division of his office affecting residents of the Quad-Cities:

Suspensions (for three traffic violations each)—Verba McElroy, 2609 Jerden avenue; Ernest Mills jr., 4245 Highway 111; John Pier, 707 Broadway, Venice; and Richard White, 538 Meredocia street, Venice.

Probationary permits issued —John Pier, 707 Broadway, Venice, and Harry Ward, 2200 Woodlawn avenue.

Vandals Badly Damage Madison Church Bus

Vandals extensively damaged a bus used each Sunday to transport members to a Pentecostal church at 14th and Iowa streets, Madison, preventing its use yesterday.

Parked at the church, the vehicle was entered after 11 p.m. Saturday. Wiring in the engine and bus interior was torn out, lights were damaged, a mirror was broken and the gearshift rod was bent. No estimate of the damage was made, but it was described by police as "considerable."

Truck Hits Parked Car

A parked car owned by Arthur C. Bunn, 2036 Illinois avenue, was damaged in the rear and left side at 2:30 p.m. Friday when struck by a tractor-trailer at Fourth street and Broadway, Venice. John W. Ligthart, Kankakee, Ill., driver of the truck, said it skidded on wet pavement and struck Bunn's car, which was thrown into a traffic sign.

Delmar-24th Mishap

A crash at 24th street and Delmar avenue at 3:30 p.m. Friday damaged the left rear of the southbound auto of Barbara Goldschmidt, 2525 Delmar avenue, and front of the westbound car of Mrs. Wilma Hidshire, 2309 Cleveland blvd. The latter vehicle was turning left to go south on Delmar.

NEW GMC
PICK-UPS $2050
8' BED, REAR STEP BUMPER
HUNDLEY PONTIAC

Birthday Cards
. . . And . . .
CARDS FOR
ALL OCCASIONS
HALLMARK & GIBSON
QUALITY CARDS
GRAHAM'S
BOOK STORE
Niedringhaus and Delmar

Panel Show Features GCHS Music Director

Granite City high school music department was represented by Louis Meek, supervisor of music, on the Kmox television program, "Challenge," viewed Saturday on Channel Four.

Meek was one of three music educators comprising a panel which discussed the question—"Should Music be in the Curriculum of the Elementary and High Schools of America." Other panelists were Frank Laurie, Illinois state supervisor of music, Springfield, and Don Decker, choral music director from Charleston, Ill.

Parker W. Wheatley, Kmox-Tv director of public affairs, served as moderator. Granite City high school students who assisted in answering telephone calls were Joyce Sheppard, Linda Cox and Gretchen Rea. Serving as messengers were Joe LeGrand and Robin Teague.

Ringering Gives DeMolay Talk at Highland

Charles Ringering gave the DeMolay Flower Talk at the Highland DeMolay's public installation of officers there Saturday evening. Howard Robertson, senior DeMolay of Granite City chapter and chapter advisor of Highland, presided as installing officer. Charles Hileman, Granite City's senior councilor-elect and Dwayne Pritchett, District Four junior councilor, also were in attendance.

Three Charges Filed After High-Speed Chase

Philip R. Rossen, 23, who listed his address as the local YMCA, was booked on three charges after he was taken into custody by police at 11:40 p.m. Saturday following a high-speed chase at speeds up to 95 mph.

Arrested at east 23rd street and Highway 162, Rossen was charged with fleeing or attempting to elude police, exceeding the speed limit and reckless driving (95 mph in a 30 mph zone). He was resealed to appear Oct. 17, after posting his driver's license and $225 cash bail.

Charges of Fighting

Fighting charges were filed at 11:55 p.m. Saturday in the 1000 block of Iowa street, Madison, against Paul Alan Turner, 20, Concord, Calif., and Douglas Wayne Richards, 19, of 2929 National avenue. Turner had eye and face bruises and Richards' hands and clothes were bloody, police said. A hearing was set for Oct. 18.

Stanley Earhart, 34, St. Ann, Mo., was charged with unlawful use of a teargas gun at 3:05 a.m. Sunday at the Sportsman's Club tavern, Tenth and Iowa streets, Madison.

Charged with Assault

Carl W. Rice, 27, of 2121 St. Clair avenue was arrested on an assault charge at 12:35 a.m. Saturday on the street at Tenth street and Lee avenue, Madison. He allegedly struck a man identified as Ted Valencia.

Granite City Press-Record

TR. 6-2000 TR. 6-2001

Published Twice-a-Week, Monday and Thursday by

QUAD CITY PUBLISHING CO.
1815 Delmar Ave., Granite City, Ill. 62040
Granite City, Ill.

Second class postage paid at Seven cents per copy. By mail to Granite City, Rural Routes, $5.50 per year; first and second zones $7.50 per year; third and fourth zones, $8.00 per year; fifth, sixth and seventh zones, $8.50 per year. Six months subscription one-half annual rate.

Servicemen — $3.80 per year, $1.90 for 6 Months—Anywhere in the world

SAVE AT Carp's DEPARTMENT STORES

MADE IN U.S.A.
CANNON®

Crystal Palace Towel Ensemble

FROM THE ROYAL FAMILY COLLECTION

Bath magic: an exquisite ice crystal etched in deep, luxurious all cotton terry. Cast a spell of your own by mixing spirited solids for an enchanted bath decor. In red, olive, gold, blue, lilac and pink.

Bath Size... $1.99
Hand Towel... $1.19
Wash Cloth... 59¢

SAVE AT Carp's SHOE DEPT.

SPECIAL SELLING!

100 PAIRS MEN'S BLACK
Smooth Leather Mocs

Long wearing Neolite Sole...Rubber Heels ...Goodyear Welt Construction
SIZES 8½ to 12

$6.00 PR.

8.99 Val.

MADISON
3-HR. CLEANER
SPECIAL
Tues.-Wed.-Thurs., Oct. 10-11-12
Any $5 Worth Of DRY CLEANING FOR ONLY $4
HAVE YOUR SCHOOL CLOTHES CLEANED NOW
FREE MOTH AND MILDEW PROOFING
No Extra Charge for 3-Hour Service
504 MADISON AVE. TR 7-8571

Guest Artist Series Starts Nov. 1 at SIU-SW Campus

Southern Illinois University-Southwestern campus Guest Artist Series at the new campus will open this year on Wednesday, Nov. 1, with the Gregg Smith Singers, considered by music critics to be one of the finest choral groups in the country.

Other features of the 1967-68 series are the Lennox Quartet, a string ensemble which will play on Dec. 1; Alfons and Aloys Kontarsky, duo-pianists from Germany, who will appear Jan. 18, 1968; William Fierens, South American classical guitarist, Feb. 16; and the Center for New Music in residence at the University of Iowa, April 5.

An admission policy is being adopted for the series this year, according to Prof. Edwin B. Warren of SIU-SW Fine Arts Division, "to help meet the rapidly advancing costs involved in presenting a series of high quality.

Prices for the season are $7.50 for the general public, $5 for SIU-SW students, faculty and staff, and $10 for patrons, whose support will be acknowledged on the programs. If there are seats not subscribed to for the series, single admissions at $2 each will be available, Warren said. Checks or money orders should be sent to Southern Illinois University, Fine Arts Division, Edwardsville, Ill., 62025.

Those wishing tickets mailed to them should enclose a stamped, self-addressed envelope with remittance; otherwise, tickets can be picked up at the box office. All seats will be reserved.

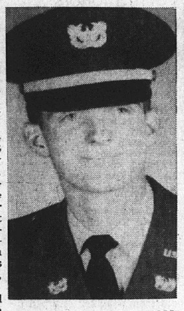

JAMES L. K. DAYTON, 20, son of Col. and Mrs. Kenneth G. Dayton, 5 Kennedy drive, who received the silver wings of an Army aviator and was appointed a warrant officer upon graduation from the Army Aviation School, Ft. Rucker, Ala., this fall. He was taught fire techniques and tactical maneuvers for helicopters supporting ground troops in combat, and received instruction in helicopter maintenance and survival techniques.

No Agreement on Way to Schedule Pending Trials

Five different systems of setting civil trial cases were disputed among members of the Madison County Bar Association during a meeting with Chief Circuit Judge James O. Monroe at noon Friday at Edwardsville.

"They could not agree among themselves," said Judge Monroe, who has been under fire by the county bar group for changing a chronoligical order for setting trials in civil cases.

Among lawyers present were Lance Callis of Granite City, chairman of the county bar's judiciary committee. He had presented a critical report of the new policy, and the report was accepted by the bar at a recent meeting.

Cites Delays by Lawyers

In an interview with a Press-Record reporter Friday afternoon, Judge Monroe said that it is the habit of most attorneys to respond with a "not ready" when their old cases are called.

This occurs even when cases are three or four years old, he added.

He asserted that last week 23 out of 29 major civil jury cases called for trial were announced by the lawyers as "not ready."

Effort to Save Time, Taxes

As a result, to prevent the waste of the time of the court, juries and tax funds, he decided to weave in more recent cases which were ready for trial, he related. It was this change that was assailed by the bar.

"Some lawyers, noting these defects, have asked that we set some more current cases, so that lawyers might be more prone to prepare, and so that we would not simply 'make old cases out of new ones,' " the judge said.

Judge Monroe said he was prepared previously to return to the chronological order of settings earlier this year under a local master calendar, the first of which he devised in 1961.

Criminal Precedes Civil

The judge told the Press-Record that some lawyers had complained that he was giving criminal trial settings preference over civil cases.

"I told them that the public interest must be served first and not special civil matters which affect only a few," he said.

Judge Monroe, still aware of past criticisms of delays in disposing of criminal cases, was able to report that only 25 indictments are pending and that they are on next Monday's criminal court setting. He added that 14 additional cases involved fugitives.

Says Bar Excludes Judges

In the past year, Judge Monroe indicated that the courts have disposed of 10 times the number of criminal cases as those currently pending.

The judges said that he is being called uncommunicative.

But he said that he was unaware of any county bar meeting concerning civil case trials, that no lawyer had approached him with complaints or suggestions in his revision of the system ,and that the county bar has omitted the judges from their activities and meetings.

Two New Homes Listed In Building Permits

Two new homes were listed among six building permits issued last week in Granite City. Values totaled $34,398.

Erecting houses are Sylvester Zarlingo, seven-room, 1½-bath at 2818 Idaho avenue at a cost of $14,000, and Cooper Homes, Inc., five rooms at 1200 West Pontoon road, $14,000.

Permits for other purposes were obtained by Joseph Singer, 2836 Wayne avenue, a carport $1548; James C. Mathis, 2405 Madison avenue, repair porches, $350; William Neldney, 2220 Terminal avenue, a garage $1500; and William A. Duval, 3049 Dale avenue, repair fire damage, $3000.

Speaker on Remarriage

Parents Without Partners, Chapter 91, will hold a monthly meeting tonight at 8 o'clock at the VFW hall, 1234 Vandalia street, Collinsville. David Braswell of Belleville will speak on "Remarriage."

Wilson Park Estates Display Homes Open Daily

Question:
What can you get 19,000 copies of for $1.00?
Answer:
A 14-word Press-Record Want Ad

Bonds Being Issued by Grace Baptist Church

Construction is now underway on the Grace Baptist Church's new $200,000 educational building.

In financing the new facilities, Grace Baptist Church is using the "Broadway plan" which has been used extensively for church financing throughout the country. In the past 29 years, thousands of churches of many denominations in 45 states and Canada have financed building programs in this way.

The plan is a variation of municipal finance in which the church sells 6%-interest-bearing bonds. Bonds in denominations of $50, $100, $250, $500 and $1000 with maturity dates ranging from one to 15½ years are now available and are guaranteed by the Illinois Baptist State Association.

Information regarding the bonds may be obtained by telephoning TR 7-6672 or TR 7-2233.

Canal Freight Headed for Seasonal Drop; Total Up

A total of 3,731,015 tons of commercial freight shipped through the locks of the Chain of Rocks canal during September, a decrease of 457,650 tons below total August shipments, was 367,358 tons more than September shipments a year ago, according to a report by the U. S. Corps of Army Engineers which operates the canal locks.

The shipments increased to 31,984,560 tons the total amount of freight passing through the locks during the nine months of this year, or 2,219,813 tons more than the aggreate of 29,764,747 tons for the same period last year. Freight shipments through the canal have been increasing annually at a rate of about 10% since the locks were placed in operation 14 years ago.

An all-time record shipment for any single month was established in July this year when total freight passing upriver and downriver through the canal amounted ot 4,417,515 tons. If they follow the usual pattern, freight shipments will go into a seasonal decline through the approaching winter months.

Shipments during September included petroleum products, 547,000 tons upriver and 347,350 tons downriver; grain, 9100 tons up and 1,176,750 tons down; coal, 795,700 up and 1300 down; cement, sand and gravel, 8180 up and 36,400 down; sulphur, 49,600 up and none down; miscellaneous commodities, 343,760 up and 55,075 down; iron and steel products, 7700 up and 87,000 down; chemicals, 219,250 up and 46,850 down.

A total of 5175 vessels passed through the locks during the month, according to the report. These included 859 commercial towboats and 3886 commercial barges. Eleven government towboats. and 26 government barges also passed through the canal.

Other vessels moving through the canal during September included ten small craft, seven passenger boats, 357 private recreation boats, six government craft and 13 government patrol boats.

The report noted that traffic during the past month increased to 44,258 the total number of vessels using the locks so far this year, compared to 42,215 in a like period of 1966.

A total of 1036 lockages were made during September, compared to 897 during the same month a year ago. These bring to 8365 the total for the nine months of this year, compared to 7510 in the same period of 1966.

Two to Have Key Roles At Church Convention

Two Granite City residents will have key roles in the annual assembly of the International Convention of Christian Churches (Disciples of Christ) Oct. 13-18 at Kiel Auditorium, St. Louis.

Mrs. James Craddock, 3241 Rodger avenue, of the Central Christian Church here, is secretary of the Local Arrangements Committee and also a member of the Program Committee of the international convention. Mrs. John Gordon, 3152 Colgate place, is director of the Prayer Room at the convention.

Charles J. Nonn, 58, Dies; Former Resident

Charles J. Nonn, 58, Florissant, a former Granite Cityan and the brother of Granite City Fifth Ward Alderman Walter Nonn, died at 12:25 p.m. Friday at DePaul Hospital, St. Louis. There three weeks, he had bene ill three months.

Mr. Nonn had been a clerk at the International Shoe Co. for the past 40 years.

Born in St. Louis, he resided in Granite City 30 years and in St. Louis and St. Louis county for the past 28 years. He was a member of St. Christopher's Catholic Church, Florissant.

Besides his brother, he is survived by his wife, Emma, and a sister, Mrs. Carrie Hensen, Granite City.

Funeral arrangements are given in the obituary column.

Ralph Matthews Dies

Ralph L. Matthews sr., 71, Mulberry Grove, brother of Mrs. Bessie Heinrich of Granite City, died at 10:30 p.m. Thursday. A world war I veteran and retired construction worker, he also is survived by a daughter, a son, another sister and two brothers. Services were held this morning at a Collinsville funeral home, with burial at Sunset Hill Cemetery.

Break All Car Windows

Rocks were used to break all windows in the parked auto of Chester Nichols, 2513 North street, the sheriff's office was notified at 1:10 a.m. Saturday.

Eftimoff Attends Illinois Guidance Conference

Vasil Eftimoff, a guidance counselor at Prather junior high school, attended the 23rd annual Illinois Guidance and Personnel Association convention in Chicago Thursday, Friday and Saturday.

Speakers included Dr. Kenneth B. Hoyt, president of the American Guidance and Personnel Association, and Dr. Murray Banks, author of "What to do Until the Psychiatrist Comes."

Wallet, $5 Missing

A brown leather wallet owned by Calvin L. Ray, Undilla, Neb., was lost or stolen Saturday night at Douglas and Weaver streets, Venice. It contained $5 and papers.

Arrest at Fire Hydrant

James E. Brown, 219 West Second street, Madison, was arrested by Venice police at 9:25 p.m. Friday on a charge of parking by a fire plug at Weaver and Douglas streets.

Girls Chased by Boys Runs Car into Yards

While being chased by a carload of boys, an auto driven by Linda K. Vaughn, 16, 3000 Faith avenue, skidded into the yard of Frank Durell, 2827 East 25th street, damaging a fence, tree and shrubs, and then ran into the northeast corner of the home of John McClain, 2823 East 25th street.

She said the boys were shouting vulgar remarks, and when they were overtaking her on East 25th street, she slammed on her brakes and skidded sideways. The boys did not stop.

Arrested in Venice

Thomas M. Thebeau, 20, Ferguson, Mo., and Joseph E. Davis, 20, St. Louis, were arrested by Venice police at 3 a.m. Saturday on charges of disorderly conduct. Police said the men were breaking glass in a street.

MAPLE BUNKBEDS
Rugged hardwood maple bunk beds with guard rail and ladder.
$18.88
NO MONEY DOWN
Franklin Union
GRANITE CITY
19th and Delmar
GL. 1-7474
OPEN 'TIL 9 P.M. NIGHTLY

NOW AT
The DEN
24th and State Sts.
COCKTAIL HOUR
MON. - FRI., 5 to 7 P.M.
• Manhattan
• Martini
• Sours
• Old Fashion
• Highballs
45c EACH

don't believe in mail-order miracles

Distribution of "miracle cures" is confined to professional channels. It's in the interest of your health and the protection of the entire community.

At best, you may be throwing away your money on mail-order medicines that you may not need . . . and "sight unseen" medications may actually endanger your health. So let your physician diagnose and prescribe for your needs. Then let us supply the medicines you require. They are designed specifically for *you* and they're today's best buys.

Rx GANTCHEFF
PRESCRIPTION DRUGGISTS
TR 7-0133 19th & DELMAR

WOOLWORTH'S 88th Anniversary Sale
10% TO 50% SAVINGS

Earrings! Necklaces!
ASSORTED FALL FASHION JEWELRY
88¢
Reg. $1
Interchangeable earrings in pierced and pierced-look styles. Bead necklaces, mock pearls, more!

Fluffy cotton terry
KITCHEN TOWELS OR DISH CLOTH
88¢ pkg.
Reg. $1
Color-matched checks or stripes in blue, gold or red. 3 kitchen towels or 5 dish cloths per package.

Shiny, easy-clean
ALUMINUM COOKWARE
99¢ each
Assortment includes 7-cup percolator, 4-qt. covered sauce pot, ¾ qt. and 1 qt. sauce pan set, tea kettle.

YOUR MONEY'S WORTH MORE AT WOOLWORTH'S

GO AHEAD . . .
buy that home!

Lots of Young Couples Borrow at Granite City Trust

Buying a home is one of the most important decisions a young couple will ever make. Wisely done, the purchase of a home will be an investment that will build throughout your family's lifetime. The wrong decision can become an unnecessary burden. Here's where experience counts. Let our experienced and friendly Real Estate Department help you with your home-buying decision and arrange a personally-tailored Home Mortgage Loan.

WE DO!

GCT ..."your friendly bank"
GRANITE CITY TRUST AND SAVINGS BANK
1909 EDISON
FULL SERVICE BANK
TRiangle 6-1212
MEMBER FDIC

☆ SOCIETY ☆

BAZAAR PLANS MADE
BY TRUTH CIRCLE

Mrs. Edna Lynn, assisted by co-hostesses, Mrs. Pearl Alborn and Miss Nelle Hart, entertained Faith Circle of Niedringhaus Memorial Methodist Church in her home on State street Thursday evening.

The lesson on "Mission Work For Youth" was given by Mrs. Nannie Meadows.

Refreshments were served to 10 members and plans were discussed by the group for the annual bazaar which is to be held this year on Dec. 1.

GO TO CHURCH ON SUNDAY

CERAMICS
Suppiles -:- Instruction
V. SCHERER CERAMICS
TR 6-4435 3704 FRANKLIN

LUCITE® WALL PAINT
NEW FORMULA HOUSE PAINT
ROSEMAN PAINT STORE
2108 Delmar Ave.

St. Peter Guild Holds Meeting

The October meeting of the Afternoon Guild of St. Peter United Church of Christ, held Thursday at the church, opened with a memorial service for deceased members conducted by Mrs. Elsie Branding.

The thank offering collection was taken, and Mrs. Hulda Davis, president, conducted a business discussion. Announcement was made of a sausage supper to be held No. 8, and of the winter's project, the making of cancer dressings. Also announced was the need of the Hoyleton Children's Home for a station wagon and the guild members were asked to assist in the purchase by saving trading stamps.

Refreshments were served to 40 members and Rev. Dr. Robert Baumann, pastor, gave a resume of his trip to Germany during the summer and entertained with slides.

MRS. HOWERTON
IS CIRCLE HOSTESS

The home of Mrs. Lottie Howerton, 2309 Benton street, was the place of meeting Thursday afternoon for Honor Circle of Niedringhaus Memorial Methodist Church. Eleven members were present and Mrs. Pearl Campbell was a guest.

"Religions Other Than Christianity" was the theme of the lesson given by Mrs. Minnie Frohardt, and plans were made to serve as hostess group to the general meeting of the Woman's Society of Christian Service Tuesday evening.

Others attending Thursday's meeting were Mrs. Mildred Darner, Mrs. Jan Kohl, Mrs. Geneva Miller, Mrs. Abbie Fox, Mrs. Lena Rouland, Mrs. Edith McCasland and Mrs. Lois Lester.

58'ERS 4-H CLUB
RESUMES MEETINGS

The first meeting of the 1967-68 year for members of the 58'ers 4-H club was held Thursday evening at St. John's United Church of Christ under the direction of Mrs. Donald Bunselmeyer, leader, and Mrs. Eva Mueller, co-leader.

The leader welcomed the girls and explained the purpose of 4-H clubs. This was followed by an election of officers. Those named were Nancy Hamilos, president, Carol Roberts, vice-president, Mariann Yevin, secretary, and Susan Mobley, treasurer.

A discussion was conducted in connection with a window display in the Nameoki Village shopping center Oct. 4.

The girls were told of projects available for them to enroll, and enrollment cards were distributed to be returned by the next meeting Nov. 2.

Refreshments were served by Patty Bade, Christy Lombardi and Janet Bunselmeyer to those named and to Linda McDonald, Margaret and Mary Ann Sturdivant, Mary Ellen Tolan, Susan Walsh, Janice Hamilos, Janice Mueller, Mary Mueller, Cheryl Gertsch, Martha Mueller, Kathy Petrovich, Peggy Smolich, Stephanie Roth, Christine Roth, Diane Schwendeman, Paula Williams, Kim Hunt, Carla Hielman, Ruth Ann Valencia, Denise Lehmkuhl, June Williams, Joann Rambitch, Carolyn Marcus and guests, Mrs. Faye Smolich, Mrs. Shirley Schwendeman and Mrs. Ann Bade.

PAST NOBLE GRAND
CLUB MEETS

The Past Noble Grand Club of Juanita Rebekah Lodge 477 met Thursday afternoon with Mrs. Mildred Robertson, 2321 Washington avenue. Mrs. King and Mrs. Amalia Jung were co-hostesses.

Fifteen were present, and after the luncheon there was a business session conducted by the president, Mrs. Mable Clark. Games were played and prizes were awarded.

Living... Willing... Attainable... GOD
Don't you believe that GOD is dead. Its a bunch of hogwash.
Come See for Yourself.. Each Evening at 7:30
October 2nd thru the 15th
CALVARY BAPTIST
30th & Washington, Granite City
Evangelist: Rev. Paul Dann, Sr.,
Pastor: Dr. W. V. Snider

JOSEPH'S has something!
SOMETHING JUST FOR YOU!
He has extra stylist for last minute appointments and evenings. Six days — 2 Locations.
2038 Grand Ave. 2500 State St.
SOMETHING MAGICAL!
A wig or wiglet from his salon
2038 Grand
SOMETHING BEAUTIFYING!
A free cosmetic facial at his Deeya Salon, 2036 Grand.
SOMETHING BIG!
Learn at Joseph's School Hair Fashions. Day and Evenings..... Complete Course $299.00. $29.90 Down, $29.90 Month.
2100 Delmar
JOSEPH'S SCHOOL OF HAIR FASHIONS
2038 Grand Ave 2500 State St.

AUTUMN BRIDE. Mrs. Joseph J. Mangiaracino, who was married Saturday at St. Elizabeth Catholic Church. A daughter of Mrs. Betty Sneed, 1411 Norwood drive, she is the former JacLynn Sneed.

Miss JacLynn Sneed and Jos. Mangiaracino are Wed

St. Elizabeth Catholic Church was the scene of the wedding Saturday morning of Miss JacLynn Sneed, a daughter of Mrs. Betty Sneed, 1411 Norwood drive, and Joseph J. Mangiaracino, whose parents are Mr. and Mrs. Joseph Mangiaracino, 2132 Amos avenue.

Rev. Lawrence Mattingly heard the vows of the couple at 10 o'clock, and the wedding breakfast was held in the Red Room of the TraveLodge. Friends and relatives of the couple attended a reception in the evening at the VFW hall.

Mrs. Margaret Crenshaw, organist, accompanied Howard Mason, the vocalist, as he sang "O Perfect Love," "Ave Maria" and "Mother At Thy Feet We're Kneeling."

The bride was given in marriage by her brother, Gary Sneed. She wore a fitted sheath gown of peau de soie with a cage of floating silk organza. Hand-clipped appliques of Venise lace trimmed the bottom of the skirt, the neckline and the long tapered sleeves.

A high floral headpiece held in place a bouffant cathedral-length veil complemented with two smaller circles with appliques of lace matching that on the dress.

The bride carried a cascade arrangement of orchids and greenery on a white Bible.

Miss Christine Daugherty, as maid of honor, and the bridesmaids, Mrs. Joette Siglock and Miss Darla Sneed, sisters of the bride, Miss Beverly Branding, Mrs. Pam Parkinson, Miss Linda Harris and Mrs. Rosemary Pabst, were dressed in identical gowns of persimmon peau de soie with Empire waistlines and A-line skirts trimmed with braid and tassells in the same color.

Headpieces were made of variegated illusion. Each one carried a single large peach colored glamelia with greenery.

The church was decorated with peach gladiolus and white pom pons on the altar, together with brass urns holding greenery.

Paul Strain was best man, and Marty Siglock, Bob Hart, Tom Slecka, Lee Newbauer, Irl Pabst, Kenneth O'Neill, Warren Richter and Jack Reeber served as groomsmen and ushers.

A little flower girl, Laura Heidenreich, dressed like the older girls, carried a basket of rose petals. Gary Gocheff served as ring bearer.

Mrs. Sneed, the bride's mother, chose a beige crepe sheath dress, a brown lace coat and a corsage of snowdrift and peach pom pons. The bridegroom's mother was in an apple green crepe sheath and a matching lace jacket. Her flowers were snowdrift and mint green pom pons.

After a week's stay at Kentucky Lake the couple will reside at 2829 Warren avenue. Both young people are graduates of Granite City high school and Mr. Mangiaracino is employed by Missouri Pacific Railroad in St. Louis. The former Miss Sneed is employed in the credit office of the W. T. Grant Co. store.

See our complete selection of famous . . .
Russell Stover CANDIES
MILLER'S DRUG STORE
BERNARD S. MILLER, R.Ph.
TR 7-0014
Nied. & State, Granite City, Ill.

GUEST SPEAKED
AT CEDARVIEW CHURCH

Arch McQuilkin, a past president of International Christian Endeavor, and assistant to the present president, will be guest speaker at the Cedarview General Baptist Church, 3700 Ruth drive, Sunday evening at 7:30. He will also be present on Tuesday evening Oct. 17 to discuss problems of youth.

Rev. O. B. Clark is pastor of the church.

Wilson Park Estates
Display Homes Open Daily

Party Honors AIC Breyer

A family reunion and welcome home party was given Sunday at the home of Mr. and Mrs. John Breyer, 2668 East 27th street, in honor of A 1/C Michael J. Breyer, U. S. Air Force, who returned home last week after four years service in Germany, two years of which were spent at the Rhein Main Air Force Base in Frankfurt.

Among those present were Mr. and Mrs. John E. Breyer and daughter Debbie of Camillus, N. Y., Mr. and Mrs. Dennis Bryer and daughters Beth and Julie of Rantoul, Ill., Mr. and Mrs. John Favier and daughters Annette and Mary Beth, of Granite City, Mr. and Mrs. George Koesterer of Belleville, and the honoree.

Mr. and Mrs. John E. Breyer and their daughter returned today to thei rhome after two weeks vacation here and in Charleston, Mo.

Fatima Circle Elects Officers

Officers for the coming year were elected Thursday evening at a monthly meeting of Our Lady of Fatima Circle, Daughters of Isabella, at the K.C. hall.

Mrs. Clara Schillinger was named regent, and serving on her staff will be Mrs. Ann Pieper, vice regent; Miss Millie Nagel, past regent; Mrs. Grace Range, financial secretary; Mrs. Pauline Meszaros, treasurer; Mrs. Marie Giezelmann, recording secretary; Mrs. Florence Byrne, scribe; Mrs. Margorie Greenwald, chancellor; Mrs. Bonnie Boyer, custodian; Mrs. Helen DeRuntz, monitor.

Miss Dorothy Hoedebecke, first guide; Mrs. Ann Brennan, second guide; Mrs. Ann Pare, inner guard; Mrs. Rose Griffin, outer guard; Mrs. Wilma Mance, banner bearer; Mrs. Peggy Crnkovich, three-year trustee; Miss Marie Zimmer, two-year trustee; Mrs. Lulu Gundlach, one-year trustee; and Mrs. Vera Carey, organist.

The installation ceremony will take place in Alton Nov. 5.

Miss Nagel opened the meeting which was attended by 31 persons, including a guest, Mrs. Dolores Harizal.

A party for the Loretto Home in Alton is planned for Oct. 21; and on Oct. 29, there will be a Corporate Communion at 9 a.m. at St. Mary's Roman Catholic Church in Madison, followed by breakfast.

After the meeting, refreshments were served by Mrs. Lydia Nemeth and her committee. Mrs. Vera Patrick will act as chairman of the committee for the November meeting.

Nov. 11 at 8 a.m. there will be a Mass at St. Elizabeth Church for the deceased, it was announced at Thursday's meeting. A contribution of $25 was made to the Association for Retarded, and $15 was donated to the sponsorship of a seminarian. Mrs. Lulu Gundlach is to serve as chairman.

TRUTH CIRCLE MEETS
AT LYNN HOME

A dessert course preceded the regular monthly meeting of Truth Circle of Niedringhaus Memorial Methodist Church Thursday afternoon in the home of Mrs. Harold Lynn, 2103 Monroe street.

Mrs. Vasil Sotiroff, co-leader, conducted the meeting in the absence from the city of the leader. Mrs. John Lerch read the Scripture. Mrs. Sotiroff was in charge of the devotional service and the lesson. The topic was "Jesus at The Door."

Other members present were Miss Elva Miller, Mrs. Ernest Cruse, Mrs. A. H. Hulsey, Mrs. A. E. Cartwright, Mrs. Rolla Grewell and Mrs. William Langolf. Mrs. Marvin Barnes was a guest.

Stewardship literature will be made available to members of the church through distribution by the Women's Society.

PEACE CIRCLE
PLANS DINNERS

Mrs. Dorothy Frohardt and Mrs. Lucy Weaver were hostesses to Peace Circle of Niedringhaus Memorial Methodist Church at a meeting in the Frohardt home, 2311 Edison avenue, Thursday evening.

Mrs. Verna Willtrout opened the meeting with prayer, and plans were made by the circle for two "every member dinners to be held on Oct. 30 and Nov. 7. All members of the church are urged to attend one of the meals.

Stewardship packets were distributed and the members were asked to read the literature which is to be passed on to others.

A pot luck dinner will be held Oct. 22 when the Pathfinders Class will present a play.

The lesson by Miss Cleo Ulm consisted of a report of the book "The Lord's Prayer" by Ralph Sockman.

Refreshments were served after the meeting to 11 members and three guests, Mrs. Ollie West, Mrs. Pearl Campbell and Mrs. Morie Smith.

ATTEND ALTON
PRESBYTERIAL MEETING

Members of the United Presbyterian Women of First Presbyterian Church were in East St. Louis Thursday to attend the fall meeting of the Southern District of the Alton Presbyterial at First Presbyterian Church.

They were Hannah Kleinschmidt, Mrs. Dorothy Spinks, Mrs. Peggy Stevens, Mrs. Judith McNeilly, Mrs. Millie Meek, Mrs. Nettie Conary, Mrs. Lucia Allen, Mrs. Burdine Holtzscher, Mrs. Dee Roberts, Mrs. Bernadine Cooley, Miss Lily Dod and Mrs. Clola Ansley.

Miss Marilyn Moening of Chicago, North Central area secretary, conducted a workshop in the afternoon, following the noon luncheon served by the UPW of the hostess church. Mrs. Mildred Orr was in charge of the business meeting. The dedication of the Least Coin was by the Alton UPW with Mrs. Marie Mikkelson in charge.

NEW PINOCHLE CLUB
HOLDS FIRST MEETING

A newly-formed pinochle club for area residents held its first meeting Thursday at 10:30 a.m. at the Grand Cafe annex.

Mrs. Ruth Wiggington of East St. Louis gave opening prayer and the new officers were introduced by Mrs. Lucille Pierce. Those elected were Mrs. June Printz, president, Mrs. Mildred Haws, secretary, and Mrs. Golda Thornberg, treasurer.

During a business session, the group voted to call the club the Thursday Breakfast club. It will meet on the first Thursday of each month. The public is invited to attend the gatherings, and for more information may call Mrs. Pierce, membership chairman, at TR 6-5649.

Committee chairmen appointed to serve during the year were Mrs. Louise Smith, Mrs. Dixie Griffin and Mrs. Ruth Swan of East St. Louis.

A luncheon was served at the close of the business session, with the afternoon spent playing pinochle. Those holding high scores and winning prizes were Mrs. Griffin, Mrs. Swan and Mrs. Irene Stoppkotte.

Next meeting will be held Nov. 2 at the Grand Cafe annex.

CREDIT UNIONS TO
MEET IN BELLEVILLE

The Southern Illinois Chapter Credit Union annual day will be celebrated Oct. 21 at 6:30 p.m. at Augustine's in Belleville.

The speaker will be Charles Schumacher jr. of Chicago, and entertainment will be furnished by the Eagleaires Kitchen Band. There will be dancing from nine until one o'clock.

Seating arrangements are to be made as received by each Union.

AWNINGS—G. C. GLASS CO.
18th & EDISON, TR 7-5400

Jr. Auxiliary Plans Events

The Venice-Madison American Legion Auxiliary Junior Group met Saturday afternoon at the Legion Home in Venice after returning from the 22nd District Junior meeting in Dupo.

Sharon Leleniewski, chairman, conducted the meeting, and the birthdays of four members, Sharon Taylor, Cindy Guffey, Cindy Niepert and Theresa Kingsley, were observed.

Plans were made to assist with the Auxiliary membership party Oct. 26, and a report was made of the district meeting.

The girls discussed a trip to the St. Louis zoo and Art Museum for November and a trip to the Madison County Historical Museum in Edwardsville later in the season.

Halloween tray favors for the Veterans Hospital in Alton were made and games were played with prizes awarded the winners.

Supper was served to Vicki Friese, Patty Friese, Sharon Leleniewski Theresa Kingsley, Norma Friese, Clara Simmons, Judi Simmons, Linda Leleniewski, Linda Vaughn, Jean Bergrath, Phyllis George and two guests, Keith Hillmer and Mrs. Joyce Austra.

Advisors for the Juniors, Mrs. Norma Hillmer and Miss Dorothey Hinson, were hostesses at the meeting.

WCTU HEARS
CONVENTION REPORTS

Mrs. Genevieve Willtrout and Miss Elva Miller were co-hostesses to the Woman's Christian Temperance Union at a meeting Friday evening in the Willtrout home, 131 Briarcliff lane.

Mrs. Bethel Davis presided and devotions were led by Mrs. Leona Fisher. Her topic was "Get to Work for the New Year." Prayer followed and there was a salute to the flags.

Reports of the state convention in East St. Louis were given by Mrs. Glen Cundiff, Mrs. Olga Tierney, Mrs. Verna Willtrout and Rev. E. V. Campbell.

Rev. Campbell also read a letter to be sent to a senator asking that all broadcast advertising of alcoholic beverages be banned between the hours of 3 p.m. and 10 p.m. when children will be viewers.

Refreshments were served by the hostesses after the meeting.

ATTEND DISTRICT
P&BW MEETING

Mrs. Mary Batson, president of the Granite City Business and Professional Women's Club and other members, Mrs. Verna Lengyl, Mrs. Vernice Wortman, Mrs. Pauline Weir, Mrs. Rebecca Slate, Mrs. Ruby Jackson, Mrs. Pearl Ryckman, Mrs. Ruby Parker, Mrs. Helene Bischoff and Mrs. Ann Pieper were in Collinsville Sunday afternoon to attend a meeting of District Eleven, Business and Professional Women's Clubs.

Dorothy Paddock of Alton, state president, was speaker. Her topic, "Riches," pertained to the meaning of membership to each BPW member.

The local club was the first in the district to have a 10% increase in membership, it was announced. Mrs. Batson submitted a report of the activities to be held each night during National Business Women's Week, Oct. 15 through Oct. 21.

GUEST SPEAKER
IN MATTOON

Miss Dorothy Hinson, Departmental Chapeau of Eight and Forty, was guest speaker Thursday evening at a dinner given by the Coles County Salon Thursday evening in Mattoon. She discussed the treatment of children with cystic fibrosis.

Accompanying Miss Hinson on the trip was Mrs. Frances Cowley, Mrs. Adaline Drury and Miss Fannie Ulrich.

QUAD-CITY NAVY
MOTHERS MEET

The Quad-City Navy Mothers, Unit 850, met Thursday evening and accepted a new member, Mrs. Edith Rodgers. Twenty were present.

A contribution of $20 was made to Vietnam Civic Action, and the mystery package was won by Mrs. Alberta Ethington. Plans were made for the next meeting to be held Oct. 19.

CALL YOUR REALTOR
MORRISS REALTY CO.
TR 6-4400

5 REASONS
Why It Is To Your Advantage To Save In Our Association!
SAFETY: Experienced management, conservative investments and savings insurance guard your dollars day and night.
STABILITY: There's no fluctuation. Your savings are always worth 100 cents on the dollar.
EARNINGS: Generous dividends are payable periodically . . . like clockwork.
AVAILABILITY: Your savings are readily available whenever you need them.
CONVENIENCE: It's easy to add to your account or make a withdrawal. No delay, either way.
WE INVITE YOUR ACCOUNT!
MADISON COUNTY Federal SAVINGS AND LOAN ASSOCIATION
Bellemore Village Shopping Center

REVIVAL SERVICES
FIRST CHURCH NAZARENE OF THE GRANITE CITY
2400 E. 25TH ST.

Prof. Jack Bierce
Singer
The Public Is Invited
October 9th through October 15th
†
SERVICES 7:30 P.M. EACH NIGHT

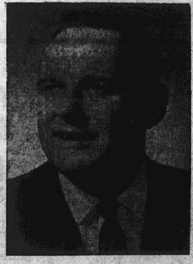

Rev. Morris Chalfant
Evangelist
Rev. George H. D. Reader, Pastor

FOR PEOPLE WHO HAVE "EVERYTHING"
Minor aches, pains, headache, stuffy nose due to the common cold

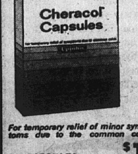

For temporary relief of minor symptoms due to the common cold.
24 CAPSULES $1.49
MIDTOWN PHARMACY
TR 7-1200 FREE 2057 Johnson Rd. FREE
PRESCRIPTION DELIVERY

Hilton
the ARISTOCRAT of BOWLING SHIRTS
FAST IN TOWN SERVICE
SCHREIBER'S EMBRD.
2427 Madison TR 7-8700

Miss Lowe, Coram J. Davis Exchange Wedding Vows

The wedding of Miss Elberta Lowe, a daughter of Rev. and Mrs. Raymond S. Lowe, 1715 Edison avenue, and Coram J. Davis, whose parents are Mr. and Mrs. Coram Davis of East St. Louis, took place Friday evening at Trinity Pentecostal Church of God in East St. Louis.

Candlelight and white flowers provided the setting for the 8 o'clock ceremony at which the Rev. Charles Jerls officiated.

The bride was given in marriage by her father. She wore a gown of white bouquet taffeta styled with a V-neckline embellished with iridescent sequins and seed pearls. Long tapered sleeves were set into the molded bodice fastened down the back with covered buttons. The bouffant skirt featured lace and jeweled motifs and a bustle back terminating in a chapel train.

The bride's bouquet was made up of carnations centered with an orchid on a white Bible. Her veil was held in place with a crown of pearls.

Jerry Malone, organist, accompanied the vocalist, David Bradford, a cousin of the bride, as he sang "Because," the Lord's Prayer and "Hawaiian Wedding Song."

The attendants were Miss Mary Lowe, a sister of the bride, as maid of honor, and a cousin, Miss Donna Jones, bridesmaid. They were dressed in ankle-length gowns, the honor attendant in pink and Miss Jones in aqua. Headpieces and nose veils matched the gowns and they carried carnations tinted the same colors.

A little flower girl, Becky Lavy, a niece of the bride, wore a dress with a white bodice, a paneled skirt of pink, blue and yellow and a head band of daisies. Robert Olive, the bridegroom's nephew, served as ring bearer.

Lloyd Davis was best man for his brother, and groomsman and ushers included Curtis Gillespie, brother-in-law of the groom, Elvin James and William Scott.

A reception was held in the church hall immediately following the ceremony and the couple left for a trip to an undisclosed destination. When they return they will live at 1715a Edison avenue.

The former Miss Lowe, a graduate of Granite City high school, was formerly employed in St. Louis. Mr. Davis is employed by Pennsylvania Railroad Co. He is a graduate of an East St. Louis high school.

Markuly Photo

MRS. ROBERT P. KING, (Nona Hobbs), a daughter of former Granite Cityans Mr. and Mrs. Ralph Hobbs, now residing in Manchester, Mo. Her wedding took place Saturday evening at St. Joseph Catholic Church in Manchester.

Secretaries Plan Special Events

A monthly dinner meeting of the Tri-Cities Chapter of the National Secretaries Association was held Thursday evening at the Elk's Club.

Mrs. Helen Gieszelmann presided during the business hour. Plans were made for a membership tea Nov. 12; for "Boss" night Oct. 26 and for guest speakers from the group to appear at Coolidge junior high school during the week of Oct. 16-23. Announcement was also made of plans for Secretaries Week in the spring.

Mrs. Vi Campbell, cosmetologist from an out-of-town studio, gave a demonstration and discussed flattering ways to apply cosmetics.

Guests attending Thursday's meeting were Mrs. Sunny Scruggs and Miss Delores Mulnik.

The next meeting will be held No. 2 with Arlene Noll as hostess. Jane Davis and Adrienne Warchol will serve on the service committee. Secretaries wishing to attend may contact Arlene Noll at GL 2-2120. A board meeting is scheduled for Oct. 16. Twila Edmonds may be contacted at TR 6-7970 for the membership tea.

OCTOBER MEETING OF CIRCLE AT SIMS HOME

The October meeting of the Love circle of Niedringhaus Methodist Church was held Thursday evening in the home of Mrs. Jeanne Sims, 3204 Harvard drive.

Mrs. Shirley Bushue, leader, opened the meeting and Mrs. Elizabeth Briggs presented the lesson, entitled "A Quiet Day."

Those attending were Mesdames Betty Williams, Grace Paddock, Purkey, Corrine Hinson, Elsie Henley, Virginia Helms, Gladys Wallace and a guest, Nancy Blackman. The circle will meet again Nov. 2.

MRS. BROADWAY HOSTESS TO PATIENCE CIRCLE

Mrs. Gerald Broadway was hostess Thursday to the Patience circle of Niedringhaus Methodist Church in her home, 2164 Cleveland blvd.

The meeting opened with the members giving the Lord's Prayer, followed by the lesson, "At the Door a Knock," presented by Mrs. Marvin Van-Metre. Assisting with the lesson were Mrs. Broadway, Mrs. Ralph Frohardt and Mrs. James Loy.

Mrs. George Vogeler, leader, conducted a business session and distributed prayer tracts titled "Call Prayer and Self Denial" to each of the members.

A discussion was held on a bazaar to be held Dec. 1 at the church. Attending were Mesdames Newell Darner, G. E. Ferguson, Roy Grafford, Charles Hunsinger, James Loy and guests, Mrs. Ralph Frohardt and Mrs. Ann Turnbull.

The next meeting will be held in the home of Mrs. Ferguson, 2336 Clark avenue, Nov. 2.

LOYALTY CIRCLE HOLDS MEETING

Loyalty Circle of Niedringhaus Memorial Methodist Church met Thursday at the church.

The meeting opened with prayer by Mrs. Karen Ambuehl, and the meditation and day of denial was in charge of the leader, Mrs. Mary Hemphill.

During the business hour, the annual bazaar to be held Dec. 1 was discussed, and other plans were made for the season.

Present were Mesdames Alicia Sackett, Joann Dix, Ruth Bunch, Sharon Shaffer, Ruth Bushue, Janet Wilson, Nancy Blackburn, Bennie Yates, Mary Groshong, Linda Tanksley, those taking part on the program and the hostess, Mrs. Mariyn Gillum, who served refreshments to the group.

Miss Nona Gene Hobbs and Robt. King Wed Saturday

Of interest locally was the marriage Saturday at St. Joseph Catholic Church in Manchester, Mo., of Miss Nona Gene Hobbs, and Robert Patrick King, both of Manchester.

Parents of the couple are Mr. and Mrs. Ralph Hobbs, formerly of Granite City, and John T. King, and the late Mrs. Eleanor King of Manchester.

Rev. Joseph B. Winter officiated at the 6 p.m. ceremony, and a reception was held afterward at the Creve Coeur Country Club.

The bride chose a gown of ivory peau de soie and peau de ange lace. The bodice of lace had elbow sleeves and a scoop neckline, and the A-line skirt, bordered with lace, featured a removable Watteau train completely encircled with lace. An open pill box covered with matching lace held in place the bride's elbow-length silk illusion veil with tiny seed pearls scattered throughout. She carried a cascade arrangement of stephanotis and carnations centered with phalenopsis orchids.

Miss Donna Hobbs was her sister's maid of honor, and bridesmaids were Miss Judi Spurrier and Miss Jeanie Little of Granite City, and Miss Mary King of Manchester, a sister of the bridegroom.

The attendants were dressed alike in gowns with moss green straight floor-length skirts and ivory lace Empire bodices. The necklines were rounded and the sleeves were elbow-length. Natural ivy leaves formed their headpieces and they held nosegays of rust and yellow pom pons with green streamers. Monae Harrell, the flower girl, was dressed like the older girls. She carried a fireside basket of rust and yellow pom pons.

Mr. King was attended by Wayne Barton, as best man, and Tom Miofsky of Granite City, a cousin of the bridegroom, Tim Hobbs, the bride's brother, and Tom King, a brother of the bride, groomsmen. James King, another brother of the groom, and Gregory Gudac of Madison, served as ushers.

For her daughter's wedding Mrs. Hobbs was attired in a deep turquoise crepe coat dress ensemble trimmed with sequins and pearls and a deep blue and turquoise hat formed of leaves and net. She wore a corsage of green cymbidium orchids.

The ceremony took place in a setting of candlelight. Bouquets of white gladiolus and yellow and rust chrysanthemums adorned the altar and candles in wrought iron hurricane holders entwined with greenery lined the aisle.

After a honeymoon in Florida, the couple will reside at 3219 Cross Keys drive in Florissant.

Mr. King was graduated from Parkway high school in Chesterfield, Mo., and attended Meramec Community College in Kirkwood. He is employed by McDonnell Douglas Corp. The bride was graduated from the Granite City high school and attended Meramec Community College. She is also employed by McDonell Douglas, Corp.

Afternoon Guild Conducts Projects

An all-day meeting of the Afternoon Guild of St. John United Church of Christ was held Thursday at the church.

The group met at 9 a.m. for the making of cancer dressings and filling ditty bags for men overseas, and at 11 a.m. Mrs. LaVerne Krauskopf led the Bible study.

A pot luck luncheon was served to 40 members and several guests, and devotions were led by Mrs. Marie Wille after the luncheon. Mrs. Ellen Ehlert presided over the business meeting.

David Morgan, executive director of the Kirkpatrick and Anchorage housing projects, gave an informative talk on "Life in Community Housing," and announcement was made of World Community Day to be held Nov. 9 at 7:30 p.m.

Golden Age members are to be honored at the next Guild meeting in November when Dr. Robert Baumann of St. Peter Church will entertain with a talk and slides on his trip to Germany.

Ladies Coterie To Make Layettes

Thursday afternoon in the Red Room of the TraveLodge, was entertained by Mrs. Harry Erbe.

Opening with the club collect read by Mrs. William Lierman, and the flag pledge by Mrs. Fred Haug, the group sang the federation song, "Illinois," and Mrs. Evan Griffith, president, led the business discussion.

The members were reminded of the club project, the making of layettes for the Salvation Army Home, and all were asked to bring needle and thread to the next meeting.

Mrs. E. F. Reiske, program chairman, introduced Mrs. A. C. Stoever, international affairs chairman, who read a paper on federation work.

The meeting closed with prayer by Mrs. Ida Cariss and plans were made for the next meeting at the church with Mrs. T. C. Aufderheide as hostess.

RETURNS FROM WEST

Mrs. Guyla Stuart, 2549 Center street, has returned from Denver, Colo., where she was a guest of her sister Mrs. Denver Mrs. Stuart attended the American Heritage Diamond Jubilee Grand Session of the Order of Eastern Star where she acted as official escort to Mrs. Bridgeman, who has been appointed grand organist for the state of Colorado.

TRAVELING BY AIR? CALL HOLIDAY SERVICE, GL 2-3131

TRI CITY GROCERY CO. FINE FOOD STORES
"We Reserve the Right to Limit"

"Armour Star"
PORK BUTTS
4 to 6-LB. PIECES SLICED INTO PORK STEAKS
lb. 39¢

PORK STEAKS SELECT CENTER CUTS lb. 45¢
Pork Cutlets Boneless lb. 59c | Pork Sausage Country Style Link, lb. 59c
BEEF LIVER When did you last Serve Beef Liver and Onions lb. 39¢

CRISCO OIL

38-oz. Bottle 69¢

MARGARINE
"MARGO" All Vegetable OIL
3 1-lb. ctns. 49¢

HUNT'S PIZZA or HICKORY SMOKED CATSUP

14-oz. bot. 10¢

FLAP STAX BUTTERMILK PANCAKE MIX
BIX MIX BUTTERMILK BISCUIT MIX
MARTHA WHITE CORN MUFFIN MIX
Your Choice 3 pkgs. 25¢

BLACKBURN PANCAKE AND Waffle Syrup Quart Bot. 39c
C. W. SHORTENING 3-Lb. Can 76c

FALL SPECIAL

MEN'S 2-PIECE SUITS $1.19
NOW— YOU CAN BE READY FOR CHILLY DAYS
CASH and CARRY

ASK ABOUT
Box Storage ★ Convenient ★ Inexpensive
For protectoin from damage and for more space, store summer garments now!

ARMS CLEANERS
210 MADISON AVENUE 2226 MADISON AVENUE
CLEANCRAFT CLEANERS
2601 MADISON AVENUE
GRAND CLEANERS
23rd AND GRAND 2930 NAMEOKI ROAD

Glik's
Madison—Bellemore

JERRY LUCAS WEARS SUPP-HOSE SOCKS
Surprised? You shouldn't be.
Famous basketball star Jerry Lucas, like many other vigorous young men, wears Supp-Hose Socks. They've all discovered that Supp-Hose, with the patented two-way rib, makes a man feel like a man. It's the only sock that feels as good as it looks. Comes in proportioned sizes. In black.
Supp-hose SOCKS FOR MEN

$4.95 a pair.
Bellemore Store Open Monday Night Til 9

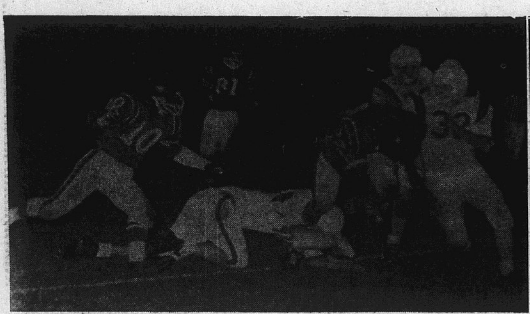
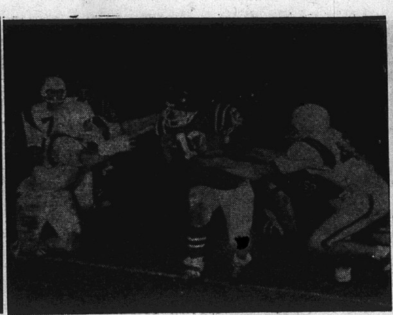
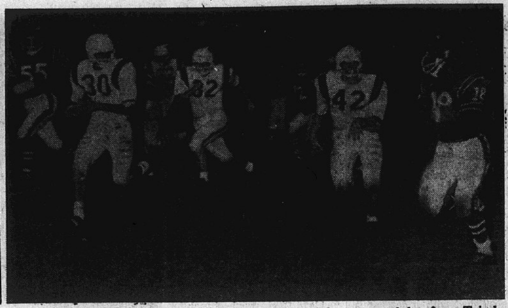

ROMPING TO VICTORY by a 25-6 score over Triad here Friday night, Madison Trojan ball carriers are shown in action during three stages of the Midwestern Conference game.

No. 22 in the picture at the left is Halfback Dan Williams, a 155-pound junior. Three Triad tacklers combine forces to bring him down. Madison players visible are No. 10, Halfback Willie Ackers, and No. 81, End Ed Hilton.

The center photograph shows No. 12, Terry Brake, a 150-pound senior halfback. Two enemy players attempt to halt his forward progress while a third approaches to lend a hand.

Titus Shipp (No. 18), high-scoring 180-pound senior fullback, speeds around the left side of the line in the scene at the right, pursued by four Triad Knights, Bast (30), Smedley (72), Reding (32), and Sedlacek (42). Trojans include Tom Weston (55) and Terry Brake (12).

Balanced Attack in 4th Straight Madison Win, 25-6 Over Triad

The unbeaten Madison high school football Trojans recorded their fourth win in a row and their second Midwestern Conference victory as they defeated Triad 25-6 at the Madison field before an estimated crowd of 800 fans Friday night.

Triad, the newest member of the conference, was no match for the Trojan offense. The visitors found themselves continuously deep in their own territory.

Madison played principally a ground game against the Knights, totaling 348 rushing yards and only 10 yards from passing, giving the Trojans a record high for the year of 358 total yards.

In comparison, Triad rushed for 164 yards and gained 14 yards in the air as it totaled 178 yards.

Test of Ground Game

Coach Harland Schiebal said, "In this game, we tried to see how effective our ground game really was. It really sparkled; Jim Scott kept them moving down the field.

"Our problem this week was a poor defensive effort. The boys started off a little lazy, and found themselves in trouble, with Triad pushing us toward our goalline."

"After the scoreless first quarter, we began to pick up ground and the defense looked a little better." While stressing that much "hard work" remains, he and Trojan fans are pleased with the team's record of four wins in four games.

Tied for Lead

Gaining their second conference victories, Madison, Bethalto and Roxana share first place.

The Trojans this Thursday will play Mater Dei of Breese, a non-conference team, at the Mater Dei field. Game time is 8 p.m.

Opening Friday's game, Madison kicked off to the Knights, who ran the ball back to their 37.

Jim Bast found a hole in the Madison defense on the second play and broke tackle after tackle to drive for 15 yards.

Triad moved the ball to the Madison 42 but was forced to punt. The Trojans then punted and Bill Huston ran the ball back to the Madison 40-yard-line. However, Triad again had to kick.

Gains by Shipp, Weston

From the 20, Fullback Shipp picked up 12 yards around end and then eight more.

Tom Weston picked up ten yards but, with the ball at midfield, Madison was held.

With two minutes left in the quarter, Triad was unable to penetrate the Madison defense and kicked to the Trojan 45. The first Trojan scoring drive started from here. The line of scrimmage had reached the Triad 49 when the second period began.

Halfback Terry Brake scampered 30 yards and Dale Clinton went off right tackle twice, gaining a total of 13 yards to put the ball on the six-yard-line.

Touchdown by Clinton

Trying the left side of the line, Brake earned two yards. Jim Scott faked a handoff to Brake and gave the ball to Dale Clinton, who went over for the touchdown. A kick for the extra point failed.

No other scoring occurred in the first half but Triad got as close as the Madison six-yard-line.

In the third quarter, Madison and Triad battled for field position.

Receiving for the second time in the quarter, Madison began a drive on the Triad 37 as Dan Williams returned a punt 13 yards.

Trade Third Period TD's

It was Shipp all the way as he picked up six yards, two, eight, 12 and a final nine yards around the left side of the line. The score became 13-0 with the extra point kick by Harold James.

It wasn't a shutout for long, though. On the kickoff, Jim Bast ran the ball for a 70-yard return and Triad's only TD of the night, the team's second of the season.

Ahead 13-6, Madison threatened late in the third period as Scott ran the kickoff back to the Triad 39. The Trojans moved on the ground to the 15 and a penalty nullified an apparent TD pass to Weston.

30-Yard, 29-Yard Runs

The Trojans still had possession, on the Triad 32, as the fourth quarter began.

Joe Collins ran into the end zone on a play called back due to a clipping penalty, and then sprinted 30 yards for a touchdown.

Holding Triad, Madison again met with success. Scott carried for 11 yards, Shipp for three, Brake for seven, Williams for seven and Brake for two, setting the stage for a 29-yard scoring jaunt by Shipp.

Mathews IS WHY ... CHEVY'S THE BUY!

SALESMEN

DEMONSTRATOR SALE

SAVE HUNDREDS OF DOLLARS ON THESE 1967 CHEVROLETS DRIVEN BY OUR SALESMEN

SKIP SHERMAN

1967 IMPALA SPORT COUPE

Fawn with black vinyl top 275 H.P. V-8 PowerGlide, air conditioned, power steering and brakes, tinted glass.

Fact. List $3990.25

NOW $3142.76

RICH LASKY

1967 IMPALA 2-DR. SPORT COUPE

Ermine White V-8, radio, wheel covers, whitewalls, vinyl trim, power steering, PowerGlide.

Fact. List $3341.10

NOW $2641.21

TIM HEARN

1967 IMPALA 2-DR. SPORT COUPE

V-8, turquoise, power brakes, and steering, PowerGlide, radio, tinted glass, wheel covers, runway lamps, vinyl roof, whitewalls, factory air conditioner. 275 H.P. V-8.

Fact. List $3990.25

NOW $3142.76

LYNN ROMANN

1967 MALIBU SPORT COUPE

6 cyl., PowerGlide, wheel covers, radio, WSW, air conditioned.

Fact. List $3087.20

NOW $2563.06

SAM STRINGER

1967 IMPALA SPORT COUPE

Turquoise, black vinyl top, 275 H.P. V-8, air conditioned, power steering and brakes and many more.

Fact. List $3964.20

NOW $3122.35

KEN MORRISON

1967 Malibu V 8 SPORT COUPE

Power brakes and steering, PowerGlide, tinted glass, wheel covers, factory air conditioned, radio, whitewalls, custom light package, rear seat speaker, bumper guards, many other extras.

Fact. List $3348.75

NOW $2854.97

JIM BRASHFIELD

1967 IMPALA 4-DR. SEDAN

Maroon, 275 H.P. V-8, PowerGlide, air conditioned, tinted glass, power steering, plus more.

Fact. List $3764.75

NOW $3000.00

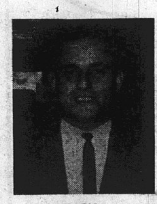
DICK DAVIES

1967 IMPALA 4-DR. SEDAN

Maroon, black vinyl top, 275 H.P. V-8, air conditioned, tinted glass, PowerGlide, power steering and brakes.

Fact. List $4026.36

NOW $3171.16

ALL OF THESE CARS HAVE MANY OTHER EXTRAS NOT LISTED

DON'T MISS THIS SALE!

Mathews CHEVROLET

1511 NIEDRINGHAUS GRANITE CITY, ILL. TEL: GL 1-7913

FIRST SIU-SW VARSITY. Robert M. Guelker, center, coach of the newly-sanctioned intercollegiate soccer team at Southern Illinois University's Southwestern campus, watches the action of two of his players near the goal. Players, from left, are Ralph Signaigo and Peter Zakrzewski, both of St. Louis.

REGISTRATIONS STILL OPEN

FOR SENIOR

Life Saving Classes

First Class Starts Wed., Oct. 11, 7:30 P.M.

and

Judo Classes

REGISTER NOW

First Class Thurs., 7 P.M.

At the Granite City YMCA

20th and Edison Ave.

SIU-SW Ready to Begin Intercollegiate Play

Southern Illinois University's Southwestern campus will begin intercollegiate sports competition Wednesday with a soccer game at Blackburn College in Carlinville. Six additional games have been scheduled for the first season.

The move to compete in soccer follows by two weeks the informal decision of the University's Board of Trustees to allow the start of intercollegiate sport was given last week mural soccer was inaugurated on the local campus in 1965.

Approval of the selection of soccer as the first intercollegiate sort was given last week by Robert W. MacVicar, SIU vice-president of academic affairs. Other sports may be added to the intercollegiate program in the future.

Intercollegiate athletics at the Southwestern campus will be administered by the Division of Education, with supervision from the faculty of health, recreation and physical education.

Robert M. Guelker, coach of the SIU soccer team, said the schedule "will be the base upon which we hope to build a significant intercollegiate program."

A former coach at St. Louis University, Guelker will start with a squad of 20 men, many of whom live in the metropolitan area, where the soccer coach won five NCAA national championships in eight years.

At the present time the Cougars will have no conference affiliation.

The first home soccer contest will be Oct. 25 when SIU-SW meets Harris Teachers College of St. Louis.

The complete soccer schedule:

Oct. 11—At Blackburn College, Carlinville, 4:30 p.m.

Oct. 25—Harris Teachers College, St. Louis, here, 4:30 p.m.

Oct. 28—Greenville College, here, 1:30 p.m.

Oct. 31—At Westminster College, Fulton, Mo., 4:30 p.m.

Nov. 3—University of Missouri (St. Louis), here, 3:30 p.m.

Nov. 9 — Bradley University, Peoria, Ill., here, 3:30 p.m.

Nov. 11—At Greenville College, 1:30 p.m.

Coolidge Gridders Chalk Up 32-0 Win

Coolidge junior high school won its third straight football game Thursday afternoon as it defeated North of Collinsville 32-0 at Collinsville.

Coach John Toncoff said his team played "hard hitting football." He noted that each time Coolidge was faced with a fourth down situation, Joe Wallace made a long punt and the tacklers were able to drop opposing ball carriers deep in their own territory. He also kicked extra points.

Coolidge hit the goalline only 12 plays into the first quarter as Ned Tapp went across on a three-yard plunge.

Don Harris hit Ken Gauen late in the second quarter for the second touchdown on a 25-yard pass play.

Tom Mitchell made a TD in the third quarter on a four-yard drive and late in the same quarter Harris kept the ball for a six-point quarterback sneak. In the final period, Mike Adams scored on a pass interception.

SKOTTY'S

JEWELRY & CARD SHOP

1304 Niedringhaus

TR 6-6414

Kriesler Lighters

the finest made!

Masonic emblem on hand engraved Florentine background. Choice of Yellow finish or White Rhodium finish. Gift package. $17.50

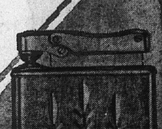

Hand Diamond Cut Spears on Florentine Background. Choice of yellow or white finish. Luxurious gift package. $14.95

Shoppers CHARGE Service

Hudson's JEWELRY

19th and State Sts. GL 2-3186

Bellemore Shopping Center GL 2-3188

213 No. Main St. Edwardsville

Warriors Battered 54-0 in Scary Pre-Halloween Visit to Alton

Halloween arrived early for the GCHS football Warriors, who found themselves in the middle of the witches' cauldron and on the short end of a 54-0 score at Alton Friday night.

The Redbird gridders have been striking terror into the hearts of all teams in this region, and Granite City found out the hard way that it was not up against ghosts or goblins that merely dissolved or evaporate on contact.

The contact was real enough, and so were the eight touchdowns chalked up by the host team, now a top-heavy favorite in the Southwestern Conference.

Treating the Alton fans to a Halloween-style parade up and down the field almost every time they obtained possession, the Redbirds proved it was no trick. They used a solid ground attack aided immensely by the presence of huge backfield men and even more gargantuan linemen.

Holmes, Wallace Too Much

What happened? Well, Frank Holmes, 202-pound Alton fullback, gave his team a 7-0 first-quarter lead with a three-yard TD run. Another 26 points went up on the scoreboard in the second period for a 33-0 half-time lead as Tom Pendt ran for 11 yards, Wayne Schroeder pulled down a 39-yard pass from Quarterback Mike Crivello, Clarence Willis ran back a pass interception 35 yards and 170-pound Halfback Avery Wallace plunged for two yards.

In the third period, Holmes ran for 72 yards and Lawrence Bosaw sprinted for 20 yards and a 47-0 advantage. Bob Joehl powered over from three yards out in the final quarter. Sonny Willis kicked six extra points.

Holmes gained 95 yards in eight tries and Wallace earned 47 yards in nine carries. Both are being touted for all-state honors.

Alton totaled 342 yards—283 rushing and 59 on three completions out of six passes. GCHS ran for 69 yards and gained 19 yards on six of 11 passes.

Tyler, Anderson Alert

Each team had one pass interception and lost one fumble, John Tyler snaring the enemy pass and Dave Anderson recovering the Alton fumble.

The Warriors trailed 14-6 in the first downs and were penalized 20 yards to Alton's 45. GCHS punted seven times for an average of 28 yards, while the Redbirds never found it necessary to punt.

Granite City never was able to penetrate beyond the Alton 40-yard-line as Alton displayed a combined offense and defense that a member of the GCHS coaching staff called "fantastic for a high school team."

Runbacks Decisive

Long runbacks of punts kept the Warriors constantly in hot water, the Redbirds usually beginning their touchdown marches from the Warrior half of the gridiron. They netted 165 yards in five runbacks.

The Warriors, who will host Wood River for another league game Friday night, were paced at Alton by Ron Laws' 25 yards in nine runs, Mike Bradford's 23 yards in nine tries and Mike Pekarik's ten yards in three carries.

Roger Belshe completed four of seven passes and Dave Snelson two of four. Jim McCart caught two passes and Ralph Borth, Ron Laws, Mike Pekarik and Roger Laws one each.

500 Attend Soccer League Clinic Here

Fundamentals were stressed at a clinic of the YMCA soccer league Saturday morning at St. Elizabeth school.

Bob Kehoe explained films to the boys and their parents. Members of the St. Louis Stars performed and signed autographs. Game strategy was shown against boys who will play on the GCHS team this year.

Ruben Mendoza, soccer director, estimated that 500 people saw the program. The emphasis was on passing, ball handling, heading and trapping.

A later clinic also is to be held.

Grid Results

FRIDAY

Midwestern Conference

Madison 25, Triad 6
Roxana 38, Dupo 0

Southwestern Conference

Alton 54, Granite City 0
Belleville West 26, Wood River 13
Edwardsville 7, Collinsville 7

Non-League

Carbondale 26, Cahokia 14
CBC 13, East St. Louis 13
Lincoln 21, Quincy 13
Belleville East 47, Mater Dei 2
Riverview 46, Decatur MacArthur 7

SATURDAY

ABC League

Priory 39, Lutheran North 13
Country Day 46, Western Military 7
Burroughs 14, Principia 10

Midwestern Conference

Bethalto 44, Highland 6

Non-League

Belleville Althoff 20, Urbana 7

SUNDAY

Bi-State Conference

St. Louis U. High 40, Alton Marquette 0
Assumption 14, Augustinian 13
DuBourg 40, DeAndreis 6

School Sports

TODAY
(Football)

Alton (soph.) at Granite City, 6:30 p.m.
Madison (soph.) at Triad, 4:30 p.m.

(Cross-Country)

Madison at Dupo, 4 p.m.

TUESDAY
(Cross-Country)

O'Fallon at Granite City, 4 p.m.

WEDNESDAY
(Football)

Webster (Collinsville) at Coolidge, 4 p.m.
MaterDei (frosh) at Madison, 4 p.m.

THURSDAY
(Football)

Mater Dei (frosh) at Madison,

FRIDAY
(Football)

Wood River at Granite City, 8 p.m.
Edwardsville at Prather, 3 p.m.

(Cross-Country)

Granite City at Beaumont Invitational, 4 p.m.

SATURDAY
(Cross-Country)

Granite City at Alton (Soph. Invitational), 10:30 a.m.

(Football)

Belleville Althoff (Jayvee) at Granite City, 10:30 a.m.

Trojans Triumph on Hilly Course, 20-39

The Madison high school cross-country team coached by John Logan won 20-39 at the hilly 1.8-mile course at Highland Thursday.

"We usually do not do well on an extremely hilly course, but this was certainly an exception," he commented.

Bruce Davis finished the race in second place in 10:18.

Oscar Hampton was third in 10:54, an unusual time gap between second and third. Henry Dobbins was fourth in 10:59; Wilber Glasper, fifth in 11:03; Alonzo Watts, sixth in 11:07; and Gary Lusk, eighth in 11:32.

12 Tickets Remain For Ill.-Minn. Game

Harold Brown, Granite City park superintendent, today announced that 12 tickets remain for the Illinois-Minnesota football game, on Saturday at Champaign.

Reservations at $12.50 per person, including cost of a $5 stadium admission ticket, round-trip transportation and a post-game meal at the Heritage House near Springfield, may be made by calling the Wilson Park office, at TR 7-3059.

Trojan Frosh Gain 31-21 Grid Victory

Madison high school football freshmen increased their record to 2-1 as they won 31-21 at the Cahokia field Thursday.

Coach Mike Graville gave credit to interior linemen, Harold Campbell, Chuck Golette, Larry Lasslo, John Greco and Lester Rhoads.

Trailing 7-6 after the first quarter, MHS added 13 points in the second period, six in the third and six in the fourth quarter. Cahokia tallied in the last two quarters.

Dwayne Shaw made three first-half touchdowns, a 70-yard pass play from Austin Lewis, a 12-yard off-right tackle run and a five-yard plunge.

Shaw opened the third quarter with another score on a three-yard dive.

Harry Boyd made the final TD as he scampered 70 yards after intercepting a pass. The extra point was a pass from Lewis to Gary Dooley.

Flag Football

FRIDAY

Ron Hall League

Burger Chef 13, Bowler Trucking 0
(TD by Jones 2; PAT Dave Jones)
Stars 12, Red Skins 9
(Kevin Wilson and Keith Champion for Stars. TD Larry Schlecher for Redskins.)

Joe Robb League

Green Construction 13, L&W Movers 6
(TD Allen Gree and Kurt Kules for Green. Scott Harrison for L&W)
McDonalds 20, Eagles 7
(TD John Stagner 2, Tim Byrne, PAT Stagner, Brett Champion. TD Don Wood and PAT for Eagles.)

SATURDAY

Ron Hall League

Stars 9, Bowler Trucking 0
(TD by Keith Champion; Safety by Bob Miller)
Burger Chef 40, Redskins 0
Dave Jones 5, Jay Schmidge; PAT Tommy Manoogian 4.)

Ken Gray League

Bowler Trucking 26, Packers 0
(Dale Williams 4; PAT Frank Milnarec and Williams.)
Yonng Metal 14, Eagles 0
(TD Butch Williamson, Greg Rains; PAT Tony Valencia and Bryan Wilson.)
Klines Interiors 0, Midwest Floor 0
Red Barn 13, L&W Movers 0
(TD Jerry Hollis 2; PAT Dave Dombeck)
Petrillo Produce 13, Bert's Chuck Wagon 0
(TD Kirk Champion 2 for Produce; Curt Edwards for Bert's

Joe Robb League

Packers 13, McDonalds 0
(TD Jim Black and Mel Straud.)
Eagles 38, Spartans 0
(TD Dan Ireland 2, Tom Layman, Bill Tindall, Kevin Hollis 2. PAT Tindall and Ireland.)

TODAY

(All games to be played at the Wilson Park softball field) 7 p.m.
Green Construction vs. Spartans, 6 p.m.
L&W Movers vs. Packers, 7 p.m.

Pass, Kick on Thursday

Registration continues today and tomorrow at Hohlt Motors for the punt, pass and kick contest to be held Thursday at the GCHS athletic field beginning at 10 a.m. Boys eligible are those between the ages of eight and 13.

HIGH ROLLERS

THURSDAY

Tri-Mor Bowl

Gutter Champs

Carol Davis — — — 173, 468

Bowl-A-Rama

Wilma Pulaski — — 164, 451

Jack and Jills

Carrie Whitehead — — — 164
Carol Partney — — — — 451
Leon Holloway — — — — 222
Cliff Cochrane — — — — 222
Gene Monahan — — — — 529

Thursday Men's Handicap

Don Dickerson — — — 201, 580

Bowland

GutterGals

Shirley Copeland — — 223, 537

Bowling Babes

Lucille Broyles — — 217, 525

Tri-City Men's League

Rick Womack — — — — 225
Jack Fricker — — — 225, 596

Union Electric

Tom King — — — — — — 222
Ted Antoff — — — — — 568

Elks

Horace Calvo — — — — 223
Robert Goff — — — — — 577

Granite City Steel Ladies

Sylvia Winters — — — 211, 545

St. John's Brotherhood

Rich Bauer — — — — — 207
Dale Reed — — — — — — 556

Welcome Wagon

Jeanette Heiman — — — 206
Nadele Marcus — — — — 481

FRIDAY

Bowland

Strikers Independent

Harold Peters — — — — 210
Paul Mosby — — — — — 557

Independent League

Jim Childers — — — 229, 595

Ladies Independent

Joanne Jones — — — — — 562
Luan Briner — — — — — 199

Commercial League

Ace Thornton — — — — — 216
Bill Atchison — — — — — 586

Major Handicap

Phil Boyer — — — — — — 665
Mike Schuler — — — — — 256

FRIDAY

Tri-Mor Bowl

Friendship League

Allene Moore — — — — — 187
Georgia Reisenger — — — 471
Hollis Bruce — — — 227, 550
(SP.) ADD— High Rollers ..R

SATURDAY

Bowland

Saturday Mixed League

Sunday Night Couplae

Bill Acthison — — — 243, 601
Marie Miller — — — 190, 541

SUNDAY

Bowland

Sunday Kings and Queens

Loretta Kafka — — — — 208
Bob Kudelka — — — — — 245
Stanley Rutkowski — — — 582

Dog House

Steve Basarich — — — — 221
Sherlin Heiman — — — — 604
Leona Heiman — — — 201, 524

SUNDAY

Tri-Mor

Sunday Night Couples

Judy Triplar — — — — — 191
Carol McConnell — — — — 451
Bill Barton — — — — 202, 489

Original Countdowns

Barbara Hinson — — — — 212
Pat Pabst — — — — — — 527
Mel Davis — — — — — — 188
Irl Pabst — — — — — 188, 528

YMCA Soccer

SATURDAY

Pee Wee

Louie's Market 1, Mitchell A.C. 0
St. Elizabeth Stars 2, Twilight Optimist 0

1st Year Atom

Merle Norman Cosmetics 2, Mexican Honorary 0

2nd Year Atom

St. Elizabeth 1, Collinsville Kickers 0

Bantams

St. Elizabeth 4, Gasparovic Agency 1

Midgets

St. Elizabeth 2, Credit Union 1
Mitchell A.C. 5, Mexican Honorary 0

SUNDAY

Pee Wee

Mitchell A.C. 2, Collinsville Kickers 0
Louie's Market 2, Lueders Agency 0

1st Year Atoms

Merle Norman Cosmetics 2, St. Elizabeth 0
Mitchell A.C. 2, Collinsville Kickers 0

2nd Year Atoms

Mitchell A.C. 2, Skerle Contractors 0

Bantams

Rozycki Realty 1, Collinsville Kickers 0
Mitchell A.C. 3, Gasparovic Agency 0

Speeding Arrest

John W. McGee, 2604 East 24th street, was arrested for speeding at Nameoki road and Garfield avenue at 3:10 p.m. Saturday. He is to appear by Oct. 20.

SMILIN' JOE'S
LIQUOR STORES—
3102 Nameoki Rd.; 1904 State

CALL LYBARGER
GL 2-3107 or GL 2-6180

Warriors Outrun Assumption

Victorious for a sixth time in eight meets the Granite City high school cross-country team beat Assumption 22½-33½ at the course in Jones Park, East St. Louis.

Winning for Granite City was Mike Burris in 10:10. This was the first time that a Warrior runner has placed first at a meet this year, the team usually winning on points due to the close bunching of its top seven or eight runners.

A dead heat for second place occurred between Richard Hull of Granite City and Mike Hulka of Assumption; both finished in 10:13.

Gary Oxford was fourth in 10:25; Mike Welzer, sixth in 10:28; Ricky Rose, ninth in 10:34; Steve Harris, tenth in 10:35; Tom Niebur, 12th in 10:37; and Ralph Rojas, 13th in 10:42.

"I am well pleased with the boys' performance so far this year," Coach Dick Harmon commented. "We've worked hard for the victories we are getting. In our next meet on Friday, the Beaumont invitational, I expect that we may finish somewhere around the middle of the 30 schools from Missouri and Illinois competing."

LADIES CLASSIC LEAGUE
Thursday at Bowland

Rich's Ladies Apparel 949,2645.

Mary Pashoff 232,234,633; Grace Boyles 199,213,192,604; Loretta Kafka 211,543; Linda McKechan 209, 541; Norma Kaesterer 185,206,540; Nancy McKinnon 197,196,540; Ann Burton 189,178,535; Bette Summers 206,532; Darlene Weaver 180,181,531; Ceil Marcus 179,-189,525; Polly Roberson 201,-518; Marge Harris 184,197,517; Dot McMullin 181,517; Pooch Schooley 176,176,515; Leona Heiman 188,514; Gayle Jacobs 195,501; Butch Stein 191; Freeda Yates 176; Irene Mooshegian 195; Mary Love 176; Marge Decrevel 180; Marie Miller 180.

Jayvee Game

A game between GCHS and Riverview Gardens junior varsity football teams here Saturday was canceled.

Area Tour by Mexican Group Soccer Players

Granite City's Mexican American Honorary Commission soccer team toured St. Louis Thursday, viewing the Jefferson National Memorial, Old Courthouse, Gateway Arch, Old Cathedral, S.S. Admiral, River Queen and the St. Louis heliport.

While the boys were at the arch they rode cars to the top. Making the trip were Steve and Jose Ortiz, Frank and Mike Kittel, Donald and Ronald Goldsmith, Tino Valencia and Ruben Ybarra, plus Steve Ortiz, manager.

B. E. Hohlt, Inc.
FORD COUNTRY
PUNT - PASS - KICK
Competition Thurs., Oct. 12th
GRANITE CITY HIGH SCHOOL ATHLETIC FIELD
Competition Begins at 10 A.M.

"The watch you give her this Christmas ought to be beautiful.
Choose a Bulova from the Excellence Collection."
Hudson's
19th and State Sts.
Bellemore Shopping Center
213 No. Main St.
GL 2-3186
GL 2-3188
Edwardsville

like to save on new car financing?

YOU CAN at
First Granite City National Bank

We're here to serve all your banking needs. So when the urge to buy that new car is just too much, see the auto loan folks at First Bank. Get an "O.K. in advance" . . . then you'll be able to shop just like a cash buyer. And you'll save money with our low bank rates. Come in soon . . . see why we're the growingest bank around.

AUTO LOANS

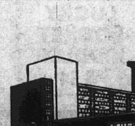
FIRST Granite City National BANK
The only financial institution your family will ever need
FEDERAL DEPOSIT INSURANCE COVERAGE NOW $15,000

ONE HOUR
"MARTINIZING"
the most in DRY CLEANING
21st & MADISON AVE. TR 7-2969
BONUS COUPON
100 EXTRA PLAID STAMPS
THIS WEEK'S SPECIAL $5 FOR $4 OFFER
BRING THIS COUPON

SPECIAL
Tues.-Wed.-Thurs., Oct. 10-11-12
ANY $5 WORTH OF DRY CLEANING FOR ONLY . . . $4

Lectures on Government Agencies Set at SIU-SW

Both federal representatives and officials of Southern Illinois University-Southwestern campus are enthusiastic about the lecture series on government agencies beginning this fall at the local campus.

"We are elated with the program," says Dean Pieper, special assistant to the regional administrator of the Department of Housing and Urban Development at Chicago. "It will be the first time a university has collaborated with the government in a series designed to inform people of agencies and programs of the federal government."

Pieper, whose agency is cooperating with the university on the pilot project, was at the campus last week for consultations with SIU-SW officials. One of his objectives was to confirm regional and national HUD officials who will conduct the 14 lectures.

Slated to begin Oct. 17, classes will meet about every two weeks through May 7. The instruction will be directed primarily at local government officials who misunderstand or remain unfamiliar with federal operations. It also has a secondary aim, orienting students and other interested persons.

Pieper quoted Francis D. Fisher, regional administrator of HUD, as saying his organization was "delighted to bring to students and local municipal officials an insight of functions and responsibilities of federal agencies."

He said Fisher hoped the series will stimulate both interest and participation in day-to-day governmental operations, as well as provoke inquiry into various programs, especially HUD's.

Officially called Lecture Series in Social Science, the program is open to both graduate and undergraduate students, municipal officials and employees and others at no cost. One to three hours of academic credit is available through application.

Some areas to be covered in the series are civil rights, housing, model neighborhoods, labor relations, voter concern for federal programs, organizational structure of agencies, public relations, metropolitan development and community renewal.

Pieper is scheduled to speak at two sessions next spring on the concern of voters for federal programs. Four other speakers will be from HUD's Washington office and the remaining eight will come from the regional office at Chicago.

Melvin E. Kazeck, chairman of the earth sciences faculty and one of the program planners, said the lectures should provide an opportunity for local citizens to both hear and meet government leaders who must face the critical problems of our rapidly-urbanizing society.

Norman Johnsen, coordinator of university relations and another planner of the series, said the classes would also encourage graduating students to enter government as a career.

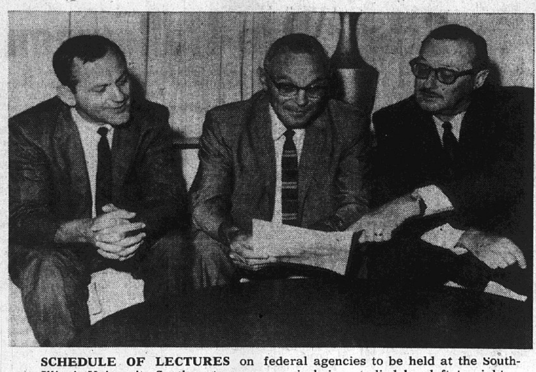

SCHEDULE OF LECTURES on federal agencies to be held at the Southern Illinois University-Southwestern campus is being studied by, left to right — Norman Johnsen, SIU-SW coordinator of university relations; Melvin E. Kazeck, chairman of the earth sciences faculty; and Dean Pieper of the Department of Housing and Urban Development.

Former Metropolitan and Paris Opera star Marjorie Lawrence is director of opera productions for the music department at Southern Illinois University.

Traineeship Awards

Christy Heinz, 2200 Glen drive, and Mary Hodges, 530 Meredocia street, Madison, students at the Southern Illinois University - Southwestern campus, have received state traineeship awards for undergraduates studying the mentally retarded. The are majoring in special education.

Police Give Tips on How To Prevent Auto Thefts

There has been a 13% increase in the number of stolen automobiles during the first half of 1967, according to Granite City police Sgt. Everett Kelly who has returned from a three-day conference on auto thefts held at Springfield.

In 1966 there were 457,000 automobiles stolen, and it is established that a car is being stolen every 57 seconds somewhere in the U. S.

The rate continues to climb in Granite City. There were 235 auto thefts in 1966, an increase over 1965, and for the first nine months this year, 200 cars were stolen.

In 40% of all auto thefts the keys had been left in the car by the owner, Kelly said, thereby helping the thief to steal it. "When leaving your car, always lock it up even if you are going into the corner drug store for a small purchase," he advised.

"Do not leave expensive items laying in open view inside your car. Always place them in the trunk and don't do this at the same location you are planning to park the car as a thief may be watching."

Prevalent at Christmas

He noted that this is especially true around the Christmas holidays when theft from automobiles is prevalent.

"Write your name, address and vehicle identification number on several pieces of paper and place them in inconspicuous places in your car for future identification in case your car is stolen, as the license and identification plates can be removed," Kelly said. The ID plate generally is located near the left front door post.

One auto theft ring, when discovered in Peoria, had stripped more than 100 stolen cars, and in many of the cases only the hulk of the car remained, he said. In many cases it was impossible to identify the car as all identifiable numbers had been removed.

Pertinent Information

Be prepared to give local police all pertinent information when reporting a stolen car such as color, year, make, body style and the ID number and any unusual features about the car.

Local police must have the ID number before placing an all-points bulletin out to other departments. The number is listed on the registration card which is provided with the state license plates.

Kelly said there are several specialized agencies which are at the disposal of local departments to assist in recovering stolen cars, such as the National Auto Theft Bureau which maintains a complete list of all stolen cars throughout the U. S.

It is ready to relay information back to the inquiring department within minutes as to the status of a vehicle. The vehicle investigation section of the Illinois state police primarily investigates auto theft rings operating in the state.

Kelly advised that anyone seen prowling around an auto be reported immediately, as many theft rings have been uncovered by the arrest of one thief.

A professional thief can enter a car and have it moving in three minutes, so time is important, he said.

Special Recognition For S/Sgt. Jones

Staff Sergeant Carroll Jones, brother of Cynthia and Sharon Jones of 1104 Market street, Madison, has been recognized for helping his unit win the title of best transportation squadron in the U.S. Air Force.

Sgt. Jones, a vehicle dispatcher, serves with the 4600th Transportation Squadron, Ent AFB, Colo. The unit was cited for its outstanding achievements during the past year.

The 4600th provides transportation services for the Ent AFB complex which includes the headquarters of the U. S.-Canadian North American Air Defense Command and the USAF Air Defense Command.

The sergeant is a graduate of Lincoln high school, East St. Louis.

His wife is the former Eva F. Clark.

State Emergency Plan Citation to Townsend

C. E. Townsend, editor and publisher of the Press-Record, has just received a citation for "outstanding public service" recognizing his role in developing the Illinois State Plan for Emergency Management of Resources.

The citation was signed by Farris Bryant, director of the Office of Emergency Planning in the Executive Office of the President in Washington. It was accompanied by letters from Bryant, Gov. Otto Kerner and Fred H. Woick, director of Illinois Office of Emergency Planning.

The state plan has been accepted by the federal government, and Gov. Kerner has directed each state department and agency to study it and be prepared to follow the responsibilities outlined in the event of an enemy nuclear attack.

Goal of the plan is to enable communities, regions and the state to maintain vital services, stabilize economic activities and effectively manage resources during a nuclear emergency.

Pollution Control to Be Topic of Meeting

The Illinois Society of Professional Engineers will hold a public meeting on pollution control in the state at 4 p.m. Friday at the Sunset Hill Holiday Inn.

Topics will cover the sources of pollution, legal remedies, cost, regulations and future outlook. Also to be discussed is a referendum to be submitted to Illinois voters in 1968 calling for a $1 billion bond issue to control pollution and conserve water supplies.

Speakers will include Clarence W. Klassen, chief sanitary engineer of the Illinois Department of Public Health; Eugene Graves, director of the Illinois Department of Business and Economic Development; and representatives of the U. S. Department of Interior and the Department of Health, Education and Welfare.

The dinner speaker will be Paul B. Hodges of the Monsanto Chemical Co., industrial management representative on the Illinois Air Pollution Control Board.

Drinking Pedestrians Also Cause Accidents

Drinking and driving are well-known mortality factors. Drinking and walking "fatalities" are something else again.

Dr. Norman S. Rose, chief of the Bureau of Hazardous Substances and Poison Control for the Illinois Department of Public Health, has found that of pedestrians killed by cars in Illinois in one year, 42% had measurable amounts of alcohol in their blood.

"During the test year in Illinois (1966) 47 of the dead drivers given blood tests were in the 15-to-20-year-old group . . . mostly teenagers," Dr. Rose said.

"Fully one-third of these young drivers (33%) had measurable blood-alcohol levels. One-half had blood-alcohol levels over 0.15%. The rate of young victims who were occupants in auto facilities was even higher, 38% having measurable levels."

Grants
KNOWN FOR VALUES

TOYLAND IS OPEN

SMALL DEPOSIT HOLDS UNTIL DEC. 15TH

ON SALE MONDAY THRU WEDNESDAY, OCT. 9-10-11

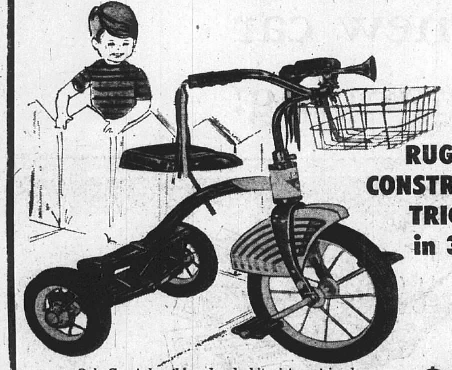

RUGGEDLY CONSTRUCTED TRICYCLES in 3 sizes

$8.88

Only Grants has this red and white, jet-age tricycle with smooth getaway power, easy-ride pedal action and easy steering. With plastic streamers, squeeze horn and basket. Adjustable handlebars and seat.

12" size $10.88

16" size $12.88

• her eyes look around!

• 17½" tall

"Baby's Hungry!" chews and drinks 11.88

NO MONEY DOWN ... Low Monthly Terms

The new, amazing, look-alive doll featuring feeding and chewing action. She actually swallows. With make-believe feeding accessories.

Batteries not included.

With 40 standard size keys and stand

'Organaire' electric chord organ 19.88

You can learn to play in minutes. High impact styrene cabinet. Full size, yet portable.

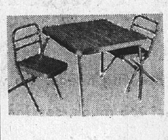

Children's Folding Tables and Chairs 8.88

24"x24" table top, 2 matching chairs. Ideal for playing, eating, T.V. viewing, studying. Takes children's abuse.

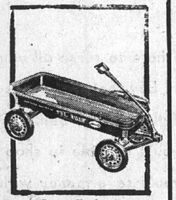

Grants Exclusive

BLUE JET STEEL WAGON, CHROME HANDLE, RAIL 8.88

NO MONEY DOWN...

Strongly built; rubber tires; lifetime bearings.

REAL ACTION! MARXWRITER® TYPEWRITER 8.88

NO MONEY DOWN ... 1.25 weekly

Standard size keyboard with letters, numbers.

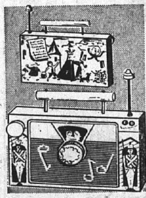

TV/RADIO NURSERY MUSIC BOXES 1.94

Turn knob, plays nursery rhyme. Colorfully for tots.

Game Assortment 64¢

MATTEL INCREDIBLE EDIBLES 8.88

PLASTIC TRUCKS 94¢

LUCKY LOCKET KIDDLES 1.54

PLASTIC MERRY RIDER 2.88

Do you have a Grants credit account? Never a down payment

W. T. GRANT CO.
Your Friendly Family Store

CAHOKIA • EAST ALTON
COLLINSVILLE

BELLEVILLE
EAST ST. LOUIS

20 NAMEOKI VILLAGE
GRANITE CITY

EAST SIDE STORES
OPEN SUNDAYS

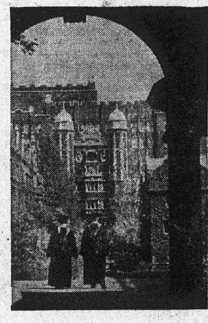

What's the cost of a good college education?

Plenty! If your child is deprived of one. Or if you have not prepared sufficiently to pay for one. Or if you are not on the scene to make sure your child has the money for college. Life insurance can guarantee that your child has the money to go to college, whether you are here or not. And, by starting now, when your children are young, the cost of educating them in later years will not pinch you financially. Choose a program on your life in an amount sufficient to pay the way to opportunity for your children. Call...

The OHIO NATIONAL Life Insurance Company

JOHN R. BASSETT AGENCY
1839 Delmar, Granite City
TR 7-3600

a Quality name in mutual life and health insurance • cincinnati

We Have Something To Crow About!!!

THIS IS OUR 73rd YEAR of SERVICE TO THE COMMUNITY

FIRST GRANITE CITY SAVINGS AND LOAN
1825 Delmar Ave. — TR 6-0262

The Quad-Cities' Oldest Savings and Loan

Historical Society to Hold Fall Meet Sunday

The Madison County Historical Society will hold its annual fall meeting at 2:30 p.m. Sunday at the Immanuel Methodist Church, Edwardsville. The theme will be the Illinois State Sesquicentennial. The public is invited.

A report on the sesquicentennial will be presented by Larry Wollan, assistant director of the Illinois sesquicentennial commission at Springfield.

Donald F. Lewis of Foster township, a director emeritus with service from 1946 to 1963, will discuss "Madison Milestones," followed by remarks by Mrs. Austin Lewis of Madison, society president.

The meeting will be called to order by Willard G. Flagg of Fort Russell township, first vice-president, who also will present the report of the nominating committee.

Rev. William S. Foster jr., assistant pastor of the First Presbyterian Church, Edwardsville, will offer the invocation and benediction. Edwardsville Boy Scout Troop 29 will present and retire colors.

Elmer Hart of Hartford, director of the society, will give the welcoming address, with the response following by Miss Charlotte Stamper of Alton, a director. Another director of the society is Mrs. John E. Lee of Venice.

Vocal and instrumental entertainment will be provided by Jamie Jarrett, Jon Kohli and Linda Rohrkaste.

The Madison county museum in Edwardsville is open from 9 a.m. to noon and 1 to 5 p.m. Wednesdays and Fridays, 1 to 5 p.m. Saturdays and 2 to 5 p.m. Sundays. The museum staff is composed of Mrs. Ruby C. Harris, superintendent, and Mrs. Louise A. Ahrens, librarian and assistant superintendent.

Tumbling-Gymnastic Classes in Progress

Granite City youngsters in terested in learning tumbling and gymnastic skills, or in progressing into more advanced instruction in the same areas, still may enroll in the park district's fall program, it was announced today by Park Supt. Harold E. Brown.

Recently initiated for the fourth season, the gymnastic-tumbling program is open to all grad and high school students and includes two beginners' classes, plus an intermediate and advanced course.

Beginner classes are being held from 6 to 7:30 p.m. each Wednesday at Niedringhaus school, and from 4 to 5:30 p.m. on Thursdays at Frohardt school.

Intermediate students can attend classes from 6:30 to 7:30 p.m. each Monday and Thursday, while the advanced group meets for instruction the same evenings from 7:30 to 8:30. Both the intermediate and advanced sessions are being conducted at the park district Community Center, 822 Niedringhaus avenue.

No fee is charged for the classes, but all participants must be covered by the park district's insurance plan, costing $1 per year, Brown said.

U.S. Suspends Venice Grocer in Coupon Plan

Jenkin's Grocery at 925 Bissell street, Venice, and the store's owner, James S. Jenkins, have been disqualified from the Food Stamp program for violating program regulations, the U. S. Department of Agriculture announced Friday.

Officials said the violations included acceptance of food coupons in exchange for ineligible items; giving credit slips in excess of the allowable 49 cents in food coupon transactions; acceptance of loose $2 coupons in food transactions; giving cash as change in coupon transactions, and acceptance of food stamp coupons in exchange for cash.

The suspension makes the store ineligible to accept food stamp coupons for a period of six months. Application for reauthorization in the program may be submitted after that time.

Possibility of civil or criminal action in the courts under federal statutes, or the filing of fiscal claims against the retailer is not precluded, officials added.

1st Annual Mental Health Meet Friday

State Sen. Paul Simon (D) Troy will be the principal speaker at the first annual dinner meeting of the Madison County Mental Health Association Friday at 7 p.m.

The meeting will be held in the Roundtable restaurant at Collinsville. Alvin H. Trampe, Edwardsville, president of the association, will be in charge of the program.

The Madison County Mental Health Association has a membership of approximately 200 citizens from throughout the area who have volunteered their services in assisting with the mental health program in the county.

Among duties assumed by the volunteers is that of informing those in need of treatment or counseling of mental health facilities that are available within the area.

Senator Simon has been a strong supporter of the mental health program.

NEW GMC
PICK-UPS $2050
8' BED, REAR STEP BUMPER
HUNDLEY PONTIAC

Question:
What can you get 19,000 copies of for $1.00?
Answer:
A 14-word Press-Record Want Ad

ALL WAYS BEST
Russell Stover
CANDIES

$1.80 1 lb.
2 lbs. $3.50
MANY ASSORTMENTS
TO GIVE AND ENJOY
MIDTOWN
PHARMACY
2057 Johnson Rd.
Granite City Illinois
TR 7-1200
FREE PRESCRIPTION
FREE DELIVERY

Press-Record's . . . Yule Mail Call (Clip and Save)

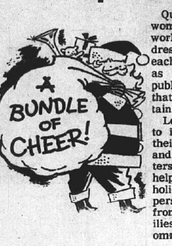

Quad-City servicemen and women stationed around the world, whose names and addresses are being published in each issue of the Press-Record as a special pre-Christmas public service. It is suggested that readers clip-out and retain the lists as they appear.

Local residents are invited to include the servicemen on their Christmas mailing list and send greeting cards, letters or packages, thereby helping to brighten the coming holiday season for military personnel who are away from their homes and families. Early mailing is recommended.

Pfc Morris L. Byrd, RA 16991465, Co. C, 1st Bn., USASA US.ASA. Tng Regt. Fort Devens, Mass., 01433.

A2/c John Byrne, AF 16992048, 439th Supply Sq., C.M.R. #2, Box 4065, APO San Francisco, Calif., 96519. (Japan)

A1/c Rhea E. Davis, AF 17700056, C.M.R., Box 634, APO San Francisco, Calif. 96334.

Pfc Lawrence J. Hoffek, RA 16990257, Troop C, 3rd Sqdn., 8th Cav., APO New York, N. Y. 09028.

SP/5 David Holtgrave, 207a Wolf street, Killeen, Tex., 76541. (Fort Hood)

A1/c Thomas Holtgrave, AF 17699893, 36 Air Police Squadron, Box 4124, APO New York, N. Y. 09132. (Bitburg Air Base, Germany)

Pfc Edward C. Johnisee, US 56581217, Hq. Trp., 2nd CAV. SQDN., 3rd A.C.R., APO New York, N. Y. 09227.

A2/c Ronald E. Leleniewski, AF 16868845, P.O. Box 2321, Luke Air Force Base, Ariz., 85301.

A2/c Eddie G. Mathis, AF 16869656, USAF Hospital, Box 536, APO San Francisco, Calif., 96274. (Philippines)

SP/4 Edward L. Meyenburg, US 56583075, HQ TRP., 1st Recon. Sqdn., 2nd A.C., APO New York, N. Y. 09411.

Pvt. Kenneth A. Misselhorn, US 56581929, U.S.A.-T.D.U., APO 09079, New York, N. Y. (Germany)

SP/5 Frank Rodgers III, RA 17660019, HQT. Co. A, 8th MED. BN., APO New York, N. Y. 09185. (Germany)

A2/c John Z. Shambro, AF 16989716, DFT. #1, 1962 COMM. GP., APO San Francisco, Calif., 96239. (Ie Shima, Okinawa)

Sp/4 Alan T. Scharf, Btry. C, 4th Ban. (Herc.) 4th Arty., Kingston, Washington, 98346.

E-3 Robert G. Scharf, Btry. C, 4th Bn. (Herc.) 4th Arty., Kingston, Washington 98346.

Writer Paul Engle To Lecture at SIU-SW

Writer Paul Engle will give two lectures on poets Years and Frost at Southern Illinois University-Southwestern campus on Thursday.

Sponsored by the universtiy's Artist-Lecturer Series, Engle will speak at 3:15 p.m. in the auditorium of the Communications building and at 8:30 p.m. in the River Rooms of the University Center. Both of his appearances are open to the public without charge.

He is professor of English and director of the creative writing program at the State University of Iowa since 1937 and is the author of several books of poetry. He is past editor of O. Henry Prize Stories.

Book Pickup Service By Red Cross Youth

Persons having 10 or more books to donate to the Red Cross Youth club at Granite City high school may call TR 6-0168 for pickup service.

The club is planning a book fair after school on Oct. 20 in the school auditorium and on Saturday, Oct. 21, at Grant's store, Nameoki Village shopping center. Any books left over will be sent to Vietnam and to needy children in hospitals at Christmas.

'Yule Mail Call' List Continuing to Grow

An airman in Japan, facing his first Christmas away from home—a medic confronted with his second Yuletide on duty in The Philippine Islands—and two pairs of brothers now serving with the Armed Forces are among the Quad-City servicemen whose names and addresses appear in today's "Yule Mail Call" list.

Additional lists will be published as names and addresses of military personnel are received by the Press-Record. It is suggested that readers clip-out and retain the lists as they appear, adding the servicemen to their Christmas mailing lists.

Mr. and Mrs. Edward J. Byrne, 3213 Aubrey avenue, in submitting the name of their son, Airman Second Class John Byrne, commented, "Like many other boys, this will be his first Christmas away from home."

Any mail will be appreciated by Airman Second Class Eddie G. Mathis, who is serving as a medic in the Philippine Islands, according to Mrs. Hazel Mathis, 3249 Carlson avenue, who added, "Eddie has been there since last December and is expected to remain in the Philippines until next June."

Two Holtgrave brothers, listed in today's edition of "Yule Mail Call," were sent in by their mother, Mrs. Rose Mary Holtgrave, 2429 Washington avenue. Army Specialist Five David Holtgrave is stationed at Fort Hood, Tex., while his brother, Airman First Class Thomas Holtgrave is on duty with the 36th Air Police Squadron at Bitburg Air Base in Germany.

Two other brothers, Specialist Fourth Alan T. Scharf, 22, and E-3 Robert G. Scharf, 21, also included on the list, are based at a Hercules missile installation near Kingston, Wash.

Both volunteered for Army duty, although at different times, and requested assignment to the same area. They are the sons of Mrs. William H. Scharf, 2922 Palmer avenue.

Relatives, friends, church and service groups, former employers and other individuals are invited to provide the serviceman or woman's name for inclusion in "Yule Mail Call.

It is hoped the pre-Christmas service will enable Quad-Cityans to add the servicemen to their mailing lists and send greeting cards, letters or packages, thereby helping to cheer military personnel who are away from their homes and families during the coming holiday season.

To ensure proper delivery, it is important to accurately list the serviceman's name, rank, serial number and address, including APO or FPO number.

Those submitting names and addresses of Armed Forces personnel serving at home or abroad are asked to send in the information by letter or postcard, or bring the written details to the Press-Record office, 1815 Delmar avenue.

Former Press-Record Reporter Visits Here

Vincent Halloran, reporter on the San Francisco Examiner, and his wife visited Thursday with C. E. Townsend, editor and publisher of the Press-Record, with whom he worked on the news staff of this newspaper in the late twenties.

Since leaving the Press-Record in 1929, Halloran has worked for the United Press in various parts of the country, the El Paso, Tex., newspapers, Stars and Stripes in Germany, and held federal public reations posts on the west and east coasts. He has been in San Francisco since 1959.

PICTURE FRAMES: CUSTOM MADE. G. C. GLASS CO., 18th & EDISON

Consult
Jim Henderson

ABOUT THIS QUESTION:
I've known of guns, stolen from the car or shack, guns accidentally dropped in the lake, damaged against a rock, or burned up in a fire. Can I get insurance on my guns and equipment against any kind of loss or damage?
Lueders
AGENCY
1930 Edison
TR 7-0388 — GL 2-4174

Square Dance Classes Begin at Area Schools

Granite City park district's tenth annual square dance program for students in the fourth, fifth and sixth grades begins this week at three area schools and will continue until March, it was announced today by Harold E. Brown, park superintendent.

The initial session starts this evening at Nameoki school gymnasium, with classes tomorrow at the new Parkview school, and on Thursday at Niedringhaus school. All three weekly sessions will be held from 6:30 to 8 p.m.

Mrs. Helen Bjorkman, who is supervising the square dance program again this season, said today that boys and girls are being encouraged to join in classes conducted at the school nearest their own homes.

The square dance instruction series is free to park district residents and also available for a $3 non-resident fee. Participants are required to be protected under the park district's $1 per-year insurance plan, if they have not already purchased the coverage in earlier programs this year.

Last season, more than 350 public and parochial students attended the lessons, which are climaxed with the "Winter Carnival" public showing.

DO YOU HAVE THESE 4 ITEMS
for "TOTAL" Year-Round Comfort?
STRONG SILENT TYPE?

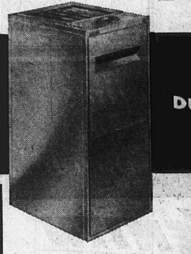

all new
gas furnace—
DURACURVE
by
LENNOX
DESIGNED TO HANDLE AIR CONDITIONING
Ask us to show you why this is the most quiet and durable gas furnace on the market!
★ ELECTRONIC AIR CLEANERS AND UPSTAIRS CONTROL PANEL?
★ POWER HUMIDIFIER AND UPSTAIRS WALL HUMIDISTAT CONTROL?
★ CENTRAL AIR CONDITIONING?
Save as much as $100 by having installation made now in the off-season. Save as much as $200 if you have a LENNOX Furnace custom installation. Full financing. Start first payment in six months. Low monthly payments.
BEAT INFLATION — BUY NOW!
TR 6-2626 GL 1-7828
COMFORT HEATING AND AIR-CONDITIONING
3000 MYRTLE AVE. GRANITE CITY
Don't be satisfied with less than LENNOX

New 1968 Frigidaire Jet Action Washer with "Rapidry-1000" Spin gets out more water for a lighter, drier wash!
F GM MARK OF EXCELLENCE

Model WCDATN, matching dryers, too—DCDAN, DCDAGN
- "Rapidry-1000" Spin. Fastest spin of any automatic! Gets out more water, makes wash easier to handle, quicker to dry.
- Deep Action Agitator. Creates currents that plunge clothes deep into sudsy water for thorough washing.
- Two Jet-Away Rinses. Get rid of lint and scum so thoroughly there's no need for a lint trap.
- Durable Press Care. Saves you ironing! Gentle washing action plus a cold water cool-down help Durable Press fabrics keep their no-iron promise!
- Cold Water Wash Setting. Saves hot water. Saves clothes from shrinking and fading.

$229.95 and Trade
NO MONEY DOWN
Jet-simple design! no belts no gears no pulleys
5-YEAR NATIONWIDE WARRANTY
One-year Warranty for repair of any defect without charge, plus a four-year Protection Plan (parts only) for furnishing replacement for any defective part in the complete transmission, drive motor, and water pump. Backed by General Motors.
Feder & Huber Furniture Co.
1908 STATE DOWNTOWN GRANITE
PARK FREE REAR OF STORE

FOR YOUR
LIVING ROOM
BEDROOM
DINING ROOM
FAMILY ROOM
You can't beat this carpet for lasting beauty, easy care and low price

MOHAWK'S "BRIAR LANE"
Made of
Creslan®
CYANAMID TRADEMARK FOR ACRYLIC FIBER
When you feel the deep pile luxury of "Briar Lane" by Mohawk, you'll want it for your home. Because it's Creslan® acrylic and modacrylic pile carpet, you can depend upon "Briar Lane" for long wear and easy care. It resists soils and stains, and is moth-proof, mildew-proof and non-allergenic, too. All this practicality in a multi-level carpet with the look of luxury. We've 15 top fashion colors waiting for you! Don't miss this value!
ONLY
$8.50 sq. yd.
WE MEASURE
WE INSTALL
WE FINANCE
CARPET COSTS LESS THAN YOU THINK AT
USE YOUR CREDIT
NO MONEY DOWN
PAYMENTS AS LOW
AS $10 MONTH
FEDER-HUBER FURNITURE CO.
1908 STATE DOWNTOWN GRANITE

3 Traffic Deaths Ruled Accidental

Verdicts of accidental death were returned Thursday evening by a coroner's jury inquiring into three recent traffic fatalities in the Quad-City area. Madison County Deputy Coroner Alvin Cease conducted the inquests at Pieper Funeral Home.

Head and internal injuries resulted in the death of Charles E. Boyer, 16, son of Mr. and Mrs. Lacey Boyer, Rural Route One, Box 699, who was struck and killed on Sept. 26 by an auto operated by another Granite City youth. The Prather junior high school student was knocked down while crossing East Chain of Rocks road, near Maryville road, enroute to his home.

Death caused by a fractured skull and internal injuries was cited in the inquest involving Airman Third Class Philip E. Wrolen, 18, a son of Mr. and Mrs. Philip Wrolen, 1610 Spruce street. The serviceman was killed at 3:30 a.m. last Monday when he lost control of his auto on the curve at 15th street and Madison avenue and slammed into a utility pole.

Accidental death from internal injuries also was returned in the death of Harold H. Fuqua, 59, of St. Louis, who died at St. Elizabeth Hospital at 1:35 a.m. last Monday, five hours after his auto struck a tree in the 2000 block of Cleveland blvd.

Parent-Child Relations Study Group to Start

A series of study groups in parent-child relations will be held in Granite City again this year on Mondays and Wednesdays by Dr. Raymond E. Troyer, associate professor of psychology and counselor education at Southern Illinois University-Southwestern campus.

The program will be similar to that held last year under Dr. Troyer's direction and will involve discussion of problems of adjustments faced by children and youth in a rapidly changing society.

The Fall program will begin today with an evening session at St. John's United Church of Christ, from 7 to 9 p.m. Monday sessions will be held weekly thereafter at the same time and place.

Two Wednesday sessions are scheduled weekly, beginning Wednesday morning. They will be held from 10 to 11:30 a.m. at Central Christian Church, 2020 Pontoon road, and from 1 to 2:30 p.m. in the Teachers Room of the Granite City Public Library, 2001 Delmar avenue.

No registration or tuition is required and the study groups are open not only to parents, but also to teachers, ministers, counselors, social workers and others interested in learning how to help people in more effective ways.

Assisting Dr. Troyer with the study groups in Granite City will be C. A. MacMillan, director of the Co-Ordinated Youth Services.

Billy G. Hahs jr. is Studying in England

Billy Gene Hahs jr., son of Rev. and Mrs. Billy G. Hahs of Collinsville, is returning to England to resume studies at the University of Bristol. Rev. Hahs formerly was pastor of the Methodist Church in Venice.

The younger Hahs was attending McKendree College and after two years took his junior year at the University of Bristol. He was invited by the university to return for their special degree in history. He is a history major with minor work in poltiical science and foreign language.

Speeding Charge Filed

Richard R. Boatman, 4121 Melrose avenue, was charged with speeding at 22nd and State streets at 1:25 p.m. Thursday.

U. S. Army Depot Photo

PURPLE HEART MEDAL and citation awarded posthumously to S/Sgt. Ralph R. Justice, 34, killed in action in Vietnam Jan. 6 are displayed by his family following presentation by Col. Charles E. Hoskin III, commander of the Granite City Army Depot. Left to right—Sharon Justice, 12, Mrs. Shirley Justice, and Mike, 10, and Col. Hoskin. The family lives at 1916 Johnson road. Last April, Col. Hoskin presented Mrs. Justice and the children with the Bronze Star Medal and citation for gallantry and heroism in action.

Forest Trees on Strip-Mine Land Studied by SIU Prof.

Forest trees planted on the undisturbed spoil banks of strip-mined land generally grow faster and live longer than trees planted on spoil area which is graded level, as shown in a recently-completed study conducted by A. G. Chapman, Southern Illinois University adjunct professor of forestry.

Chapman's conclusions, based on records of hardwood and conifer trees planted in 1946 and 1947 on stripped land in Illinois, Ohio, Missouri and Kansas, are summarized in a recent issue of "Agriculture at Southern," a bimonthly publication of the SIU School of Agriculture at Carbondale.

Chapman found that strip-mined land containing more than 15% clay is adversely affected when leveled. Grading machinery compacts the soil considerably, he explained.

Compaction blocks pore spaces necessary for movement of air, water and plant nutrients in the soil. Reduced water infiltration causes greater water runoff and erosion on graded soil, even though its slopes are usual much gentler than the ridges left on ungraded land.

Grading spoil banks also spreads acid and toxic materials which usually wind up on or near the surface of stripped land. If generous amounts of acid-bearing shale and rock are present, grading can make the entire area unsuitable for plant life.

Chapman says the general exclusion of organic matter from highly-compacted soils makes graded spoils even less suitable tree habitats than ungraded ones.

Chapman, who retired from the U. S. Forest Service in 1964 and came to SIU the following year, describes strip-mined land as an un-uniform, structureless mass of rock and soil material.

He believes that only professional technicians should determine the tree-bearing potential of such land.

91 Births and 38 Deaths Recorded last Month

There were 91 births and 38 deaths in the Quad-Cities during September, according to vital statistics compiled by the office of the Granite City clerk.

It increased the totals for the year to 711 births and 383 deaths. There have been six stillbirths. In September of 1966, there were 93 births and 23 deaths to increase the figures for that year to 688 and 325.

In the birth column, August was the biggest month with 113 new babies in addition to three stillbirths, while the lightest with April with 58.

The largest number of deaths during the year was in January with 58, while July was the lowest at 26.

Robert F. Morris, 44, Dies; Former Resident

Robert F. Morris, 44, of 1100 North 3rd street, St. Charles, Mo., a former local resident, died Thursday at a Fulton, Mo., hospital, where he was a patient three days.

Born in Collins, Ill., Mr. Morris had resided in Madison about 15 years before moving to St. Charles three years ago. He was employed for 15 years as a foreman at McDonnel-Douglas Corp., St. Louis county, prior to becoming ill nearly two years ago.

Survivors include his wife, Mrs. Beulah Morris; two sons, Wayne Jerome Morris of St. Louis and Robert Lee Morris of Independence, Mo.; five sisters, Mrs. William (Alpha) Logan, Granite City, Mrs. Ray (Mary) Briggs, Madison, Mrs. Mildred White, Collinsville, Mrs. Alma Zorn, LePier, Mich., and Mrs. Williams (Frances) O'Connell, Benld, Ill.; three brothers, John W. Morris, St. Louis, Willaim E. Morris, Edwardsville, and Raymond B. Morris, Long Island, N. Y.; and four grandchildren.

Funeral services were held today. Details are given elsewhere in this issue.

Public School Holiday On Columbus Day

Public school students will be observing Columbus Day as a holiday Thursday under recently-enacted state legislation.

Friday also will be a school holiday for the students, as teachers will be attending county meetings.

Two Youths Charged In Credit Card Use

Fletcher R. Tate, 18, of 2037 Dewey avenue, and David G. Wise, 18, of 2707 Buxton avenue, were charged with disorderly conduct at 7 p.m. Thursday in connection with the use of someone else's credit card to purchase gasoline at Bell's service station, Edwards street and Washington avenue, on Oct. 3.

The credit card was confiscated by the attendant. A juvenile also was arrested in the case. The two were released on notice to appear.

Wilson Park Estates
Display Homes Open Daily

Math Workshop Set At Louis Baer School

An eight-week workshop on mathematics is scheduled to open next Monday night in Room 8 of the Louis Baer school, Rhodes street and McCambridge avenue, Madison, it was announed by Wilbur Trimpe, Madison county superintendent of schools.

The workshop sessions will be held each Monday night from 7 to 9 p.m. for eight weeks and are planned primarily for teachers from kindergarten through the eighth grade, although all others are welcome, Trimpe announced. James Noeth will be instructor at the classes.

The program is planned to provide an overview of the "modern approach" to fundamental concepts of mathematics, to provide teachers with background materials, to suggest ways to integrate these concepts into the overall program, and to insure continuity and closer articulation of curriculum content between grade levels.

The workshop does not carry college credit but a certificate will be awarded upon termination of the workshop program.

Brothers Enter Pleas On Venice Charges

Johnny Williams, 22, of 163 Lee Wright Homes, Venice, pleaded guilty to a disorderly conduct charge in Magistrate Matoesian's court in Granite City Thursday afternoon and paid a fine of $15 and costs. Venice police said Williams then was turned over to St. Louis Army officials to answer charges of being AWOL.

At the same time, Tommy Lee Williams, 21, brother of Johnny Williams, pleaded guilty to a charge of carrying a concealed weapon—a knife—but not guilty to charges of speeding, escaping from a police officer and driving without a driver's license. Venice police said he was taken to the county jail to await trial.

The brothers were arrested by Madison police last week at the Madison Recreation Center and turned over to Venice police on warrants issued last July. The two men were sought in separate cases, police said. Tommy Williams was fined $15 and costs on the weapon charge.

Architect to Lecture At SIU-SW Meeting

John Randall, associate university architect at the Southern Illinois University - Southwestern campus, will lecture on "Necessities and Realities of the Aesthetic Experience" at 8:15 p.m. Thursday in the Lovejoy library auditorium. The public is invited.

Randall's talk is the first in the series of lectures sponsored by the university's fine arts division every second Thursday throughout the school year.

Seven Divorce Decrees Granted Area Couples

Seven divorces were granted to area couples last week in the Madison county circuit court at Edwardsville. Decrees were issued to:

Jo Ellen Tucker from Larry Leon Tucker, both of Granite City. They were married Aug. 28, 1965, in Collinsville and separated last March 19. Cruelty was charged. Custody of one child was granted to the mother. The father was ordered to pay child support of $15 per week.

Sandra Kay Bain from James R. Bain, both of Granite City. They were married May 23, 1967, in Granite City. Mental cruelty was charged. Custody of an expected child was granted to Mrs. Bain, and he was ordered to pay support of $12.50 per week effective Sept. 1.

Judith Marie Jordan from Larry M. Jordan, both of Granite City. They were married June 15, 1957, and separated last July 24. Mental cruelty was charged. The father was granted custody of two children.

Barbara Arthur of Granite City from Clifford Arthur. They were married July 8, 1965, in East St. Louis and separated in January 1966. Desertion was charged. Her former name of Barbara Armer was restored.

Dorothy Dixon from Glenn Dixon, both of Granite City. They were married July 28, 1963, in Granite City and separated the following Aug. 28. Desertion was charged.

Portia Mitchem of Granite City from William Mitchem of Collinsville. They were married Aug. 22, 1964 in Granite City and separated Sept. 6, 1966. Desertion was charged. Custody of one child was given to the mother.

Joyce Ann Siebert of Granite City from Burl W. Siebert of Winter Harbor, Me. They were married Oct. 20, 1965, at Belleville and separated Feb. 1, 1966. Desertion was charged. Her former name of Joyce Ann Pasley was restored.

NEW GMC
PICK-UPS $2050
8' BED, REAR STEP BUMPER
HUNDLEY PONTIAC

Police Training Course at SIU

A four-week training course for police officers will open Oct. 23 at Southern Illinois University, Carbondale.

The course will be conducted at the University's Little Grassy Facility by the Division of Technical and Adult Education. Enrollment is limited to 30 full-time officers who are employed by a local, county or state law enforcement agency, according to SIU Adult Education Coordinator Thomas W. Dardis.

Officers will receive 160 hours of instruction in traffic problems and control, firearms, Illinois criminal law, collection and preservation of evidence, fingerprinting, civil rights, handling of juveniles and other phases of law enforcement.

Personnel from the Federal Bureau of Investigation, Illinois State Police and Department of Public Safety, Secretary of State's office, National Automobile Theft Bureau, U. S. Secret Service, SIU Security Office, and University faculty will instruct the course.

It is certified by the Illinois Local Governmental Law Enforcement Officers Training Board under provisions of the Illinois Police Training Act. The $200 fee includes housing, food and supplies.

SIU-SW Prof Heading Program at Chicago

A professor at the Southwestern campus of Southern Illinois University is heading one of the programs featured in this year's correction meeting of the Illinois Council for Exceptional Children at Chicago Oct. 12-14.

Mark Tucker is chairman of the program entitled "Another Look at Primary Educational Mental Health Curriculum," which is scheduled Oct. 13 at the downtown Palmer House.

SOD
• Wholesale & Retail
• Delivered or Laid
call WE 1-0872
Pedigo Sod Co.

Outstanding value in a Compact Console!
new 1968 ZENITH
Giant 23" DIAG. rectangular
295 sq. in. viewing area
COLOR TV
HANDCRAFTED for greater reliability

The BRAQUE • Y4514
Beautiful Contemporary styled compact console in grained Walnut color (Y4514W), or in grained Mahogany color (Y4514R). Cabinet features turned legs with brass ferrules. Super Video Range Tuning System.
Full Zenith quality for just $499.95
IN MAHOGANY
Features the best in Color performance
HANDCRAFTED COLOR TV CHASSIS
Handwired with no printed circuits and no production shortcuts for unrivaled dependability.
PATENTED COLOR DEMODULATOR CIRCUITRY
Extracts color from the incoming signal with peak precision for unsurpassed, true-to-life color hues.
SUNSHINE® COLOR TV PICTURE TUBE
for greater picture brightness with redder reds, brighter greens and more brilliant blues.
TOWNSEND TV
2712 NAMEOKI RD. TR 7-2564
OPEN EVERY NIGHT 'TIL 8:30
NOTHING DOWN — 36 MONTHS TO PAY

CHAIN LINK FENCE
FAST, FAST SERVICE!
• Residential
• Commercial
• Industrial

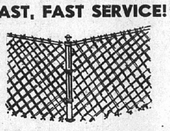

Be Sure To Get Our Price Before You Buy!
ESTIMATES WITHOUT OBLIGATION
NO MONEY DOWN — Up To 36 Months To Pay
GRANITE CITY GLASS CO.
18th & Edison Ave. TR 7-5400
Evening and Week-Ends Call TR 6-2570

LOANS TO WOMEN

$25 to $800
OUR STAFF WILL GIVE YOU THE FAST SERVICE YOU ARE ENTITLED TO
REMEMBER LADIES!
If you are married or single you can borrow by yourself and we assure you it will be strictly confidential. No inquiries of friends or relatives.
MONEY SAME DAY
OUR MONTHLY PAYMENT PLAN
Borrow $ 96.00 — Pay Back $ 4.00 Monthly, Plus Interest
Borrow 192.00 — Pay Back 8.00 Monthly, Plus Interest
Borrow 300.00 — Pay Back 12.50 Monthly, Plus Interest
Borrow 498.00 — Pay Back 20.75 Monthly, Plus Interest
The charge for a loan is figured only for exact days at 3% per per month on accounts to $150, 2% to $300 and 1% to 800.
PHONE OR COME IN TODAY!
Loans Made to Men or Women
ALWAYS REMEMBER WHEN YOU THINK OF A CONSOLIDATION LOAN UP TO $5000. SEE ONE OF THE OLDEST FINANCE CORPS. IN GRANITE CITY. UNDER STATE SUPERVISION.
Reliable Loan Corp.
1900 STATE ST., GRANITE CITY, ILL. — TR 6-5050
IT PAYS TO DO BUSINESS WITH AN ESTABLISHED LOAN CO., SERVING THE PUBLIC FOR OVER 35 YEARS WITH THOUSANDS OF SATISFIED CUSTOMERS.

BELLEMORE CLEANERS
BELLEMORE SHOPPING CENTER
GRANITE CITY, ILLINOIS
Ph.: TR 6-9361
3-DAY SPECIAL
This Offer Good Tuesday, Wednesday and Thursday, Oct. 10-11-12
• Men's Suits
• Ladies' Suits
• Dresses
• Long Coats
$1.29 EACH
Beautifully Cleaned and Hand Pressed
• Trousers
• Skirts
• Sweaters
• Sport Coats
2 FOR $1.29
Your Clothes Will be as Fresh as a Rose Flower That Has Just Popped Open
WE CARE
100% UNION SHOP
WE CARE

Weekly
BELTONE
Hearing Service Center
Wednesdays, 2-4:30 p.m.
at
Skotty's Jewelry & Card Shop
1304 Niedringhaus, Granite City
★ BATTERIES always available at Skotty's.
★ SERVICE AND REPAIRS for all makes and types of hearing aids
★ FREE HEARING TEST— No Obligation
Call TR 6-6414 Anytime, 9 A.M.-5 P.M., Monday thru Saturday for Appointment
Beltone Hearing Service
914 Olive Street
St. Louis, Mo.—MA 1-3100

Add That Finishing Touch

LAMPS
tastefully selected
from $14.95
We have a limited selection of swag lamps from $19.95.
Let our decorators create an arrangement of
FEATHER FLOWERS
individually designed just for you.
from $9.95 - $17.95

ALADDIN'S LAMP
An Interior Shop for the Hard-to-Please
1233 Nineteenth St. TR 6-5550
Open Friday 'til 8 P.M.

Accidents Decline Again, But Injury Rate Climbs

The number of traffic accidents in the Quad-City area during September dropped slightly below that of the same month a year ago, but the number of persons injured jumped 33% above the September 1966 figure, a compilation of statistics showed today.

Quad-City authorities reported a total of 199 traffic accidents during September, compared to 207 in September last year. In last month's fewer accidents, however, 153 persons were injured, while only 115 persons were hurt in the 207 accidents of September, 1966.

Three persons died as the result of traffic accidents last month, compared to five in September last year. On the basis of these figures, the Quad-City traffic fatality rate for the first nine months of this year is 43% below that of last year. The three fatalities last month brought to 16 the total number of persons injured fatally in accidents this year, compared to a total of 28 persons fatally injured during the same period last year.

Highest of Year

The total of 199 accidents in September, along with the same number of accidents during May, is the highest number of mishaps for any single month so far this year. In addition to the 199 accidents in May, there were 170 in January, 143 in February, 177 in March, 181 in April, 191 in June, 193 in July and 171 in August.

September's 153 injuries is the second highest for any month this year, and almost equal to the highest month of the year, also in May with 154 injuries. Other injury reports this year were 89 in January, 57 in February, 90 in March, 114 in April, 130 in June, 130 in July and 119 in August.

The 199 accidents in September increased to 1524 the total number of mishaps during the nine months of this year.

This total is 208 less than the number of accidents for the same nine-month period in 1966. The figures thus indicate that the rate of accident injury is climbing steadily despite a corresponding decline in the number of accidents. An increasing number of multiple-injury accidents has been noted in recent months—acicdents in which from two to four or five persons are hurt in the same accident.

Roller Skating; Twirling Programs Begin This Week

Two Granite City park district programs with special appeal to grade school youngsters will get under way this week, with a large number of participants expected to take advantage of free instruction in baton twirling and weekly roller skating sessions.

Commencing tomorrow, third through ninth grade students may attend once-a-week roller skating sessions, to be held Tuesdays from 4 to 5:30 p.m. at Stoppkotte's Roller Rink, 19th street and Cleveland blvd. The skating program will continue until March 1.

No admission will be charged participants, Park Supt. Harold E. Brown pointed out. Children needing to rent skates must pay a 25-cent rental fee. The program is open to youngsters residing within the park district boundaries.

Baton Twirling

Starting Wednesday, two classes in baton twirling will be conducted at the Park District Community Center, 822 Niedringhaus avenue, Brown announced. Separate sessions will be held from 3:45 to 4:30 p.m. and from 4:30 to 5:15 p.m.

Twirling classes are intended for beginners only who are grades one through six. Those interested in joining the classes should report to the Community Center with their baton Wednesday, Brown said. Girls may wear slim jims to the weekly sessions, he added.

Sept. Building Low for Year; 40 Permits, $86,430

Forty buidling permits were issued in Granite City during September, listing values totaling $67,350.

It was the lowest month since last December, when only nine permits had values of $67,350. August activity showed 36 eprmits with values of $420,342, while in September of last year, 53 permits had values of $1,718,683. That month included the $1½ million Grigsby junior high school.

September permits included four new homes with values of $45,000; five for additions to homes, $10,800; eight for garages and carports, $7600; 19 for remodeling and repairs, $8090; two for commercial purposes, $7400; and two for miscellaneous purposes, $7540. In addition, three permits were issued to raze structures at a cost of $293.

The last two permits of the month were issued to Leo Willis, 3143 Wayne avenue, a room addition, $2000, and to Jimmie McCallum, 2316 Terminal avenue, remodel porches, $125.

PICTURE FRAMES: CUSTOM MADE. G. C. GLASS CO., 18th & EDISON

Plan Scenic Tours At Grand Tower

Residents of the little Mississippi river village of Grand Tower, Ill., will roll out the welcome mat the weekend of Oct. 14 and 15 to give visitors an opportunity to enjoy the nearby scenic western end of the Illinois Ozarks in its full array of autumn colors.

Activities will begin at noon Saturday, Oct. 14, with a special luncheon at the Hale boarding house, with the first tour scheduled to leave from there at 2 p.m. After dinner, John Allen, widely known Illinois historian, will recount the early history of the village and the great iron works that once flourished there.

Another tour will leave at 9 a.m. to visit other nearby scenic areas, including Canadian Geese at the Union County Refuge. The tour will end at Jonesboro at 2:30 p.m. on Sunday. The program is open to the public.

Although there are no hotels or motels near Grand Tower, villagers will provide rooms in their homes at a small fee for Saturday night. Visitors may arrive or leave at any time. Those wishing reservations may contact Wayman Presley, at Makanda, Ill. Each person will pay for their own meals and rooms. There will be no other charge.

CASH . . .

FOR YOUR

FALL NEEDS!

Take advantage of our liberal credit and budget fitting plans now. Borrow on your auto, signature, furniture.

Come In or Phone

For Immediate Service!

G. B. FINANCE

100 Washington Ave.
Madison, Ill.

Dial--- GL 2-6179

D. L. Ridgeway, Mgr.

FRANKLIN UNION'S 69th ANNIVERSARY SALE

3-PIECE CLASSIC LIVING ROOM

by JACKSON

Lavish in every detail . . Long sofa features costly outline quilting. Companion chairs are beautifully proportioned. All pieces have . . cloud-soft polyfoam seat cushions . . . Sheperd casters . . . SCOTCHGARD protection against stains . . . Reversible and back cushions for twice the wear . . . all that at special group savings!

$399

No Money Down

Sofa $249.00
2 Chairs .. 198.00
Total $447.00
Group only 399.00
You Save..$ 48.00

"Danish Style" Modern

Long wearing tweed. Solid walnut arms and legs. Thick urethane foam cushioning.

$39.95

CONTEMPORARY

REVOLVING ROCKER

Smart channeled back. Deep cushioned glove-soft urethane foam, long wearing tweed cover.

Your Choice $49.95

FRENCH PROVINCIAL

Beautifully tufted and buttoned back. Fashionable matellasse cover, urethane foam cushioned.

NO MONEY DOWN

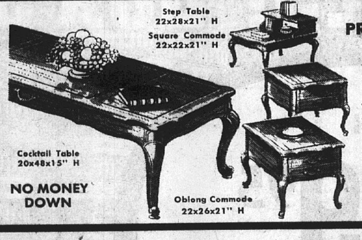

FRENCH PROVINCIAL TABLES

With cabriole legs . . carved detail . . and inset cross veneered tops usually not found in tables priced so low. Warm fruitwood finish.

YOUR CHOICE $39.95

NO MONEY DOWN

KING SIZE RECLINER ROCKER

Sit, rock, lounge, recline in this man size chair! Deep urethane foam cushioned. Carefree leather-like vinyl for comfort and durability.

YOUR CHOICE . . . . $88 NO MONEY DOWN

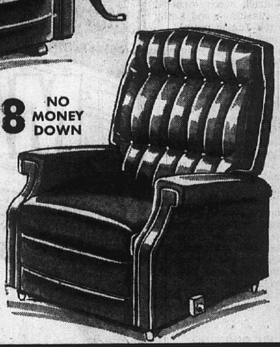

3-WAY RECLINER WITH VIBRATING MASSAGE

Enjoy nerve soothing massage while you sit, stretch, or relax. Variable speed electric vibrator. Deep cushioned urethane foam leather-like vinyl.

TAKE THE CHILL OUT OF THAT ROOM WITH A

PORTABLE ELECTRIC HEATER by Arvin.

$12.95

NO MONEY DOWN

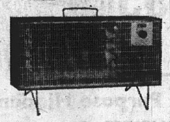

WITH 1320 WATT INSTANT HEAT. Automatic thermostat controls temperature from 30 to 120 degrees ● Instant heat plus fan-forced circulation at 45 cu. ft. per minute ● "Safeguard" tip-over control shuts heater off instantly if accidentally overturned ● Positive "Off" position on thermostat control ● Instant ribbon elements

MAGIC CHEF Gas Range

Now is your opportunity to own a brand new MAGIC CHEF range to make your cooking chores so much easier. Full 36" range with all of the famous MAGIC CHEF qualities: ● Convenient no-drip top ● Continuous top grates ● High performance burners ● Porcelain burner box, and other convenient features. Regular Low Price $129

$110

NO MONEY DOWN

Plus FREE GRIDDLE

FREE Portable Teflon Griddle

3 DAYS ONLY

With purchase of any MAGIC CHEF gas or electric range.

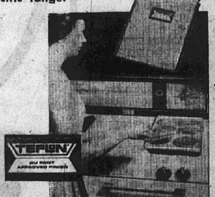

Make Franklin Union your headquarters for custom made mirrors at ready made prices. Fine quality plate glass mirrors in sizes to fit every need!

Franklin Union

Granite City . . . 19th and Delmar . . . GL 1-7474

OPEN 'TIL 9 P.M. NIGHTLY

No Money Down

Shop Where Over 5 Million Have Saved Since 1898!

East St. Louis	Downtown St. Louis	Granite City	Northwest St. Louis	Alton, Illinois
227 Collinsville Ave.	11th and Franklin	19th and Delmar	Union and Natural Bridge	300 East Broadway
Open 'til 9 p.m. Mon. & Fri.	Open 'til 9 p.m. Nightly	Open 'til 9 p.m. Nightly	Open 'til 9 p.m. Nightly	Open 'til 9 p.m. Nightly

Nameoki

MRS. DONNA HOGAN
3205 Wilshire Drive
TR 7-0127

MISS DARLA EBERHART, BRIDE-TO-BE, HONORED

Miss Darla Eberhart, who will be an early November bride, was guest of honor at a miscellaneous shower given by Mrs. Alice Robinson and Mrs. Dorothy Renaud at the YMCA Wednesday.

The tables were decorated in white and pink and centered with a large pink umbrella. Favors were miniature flower baskets.

Games were played and several prizes were awarded. A special prize went to Mrs. Georgann Vasiloff.

The bride-elect was assisted in opening the gift packages by the young women who are to be in the wedding party, Charlene Eberhart, Pat Whaley, Jo Ann Summerford and Betty Jacober. Miss Susan Lucido registered the guests.

Others present were Mrs. Mel Eberhart and Mrs. James Whaley, mothers of the bride and groom-to-be, Mrs. Ben Eberhart, Darla Walton, Jeanette Scannell and daughter, Janet, Alvina Scannel, Marguerite Lexow, Donna Jenkins, Joyce Pryor, Carolyn Franko, Jeanne Lucido, Lucy Lucido, Marcia Lucido, LaVerne Ebert, Iola Woodsworth, Judy Wilkins, Sharon Hotson, Kathryn Seebold, and daughter Debbie, Barbara Paskus, Pam Stearns, Florence Novosel and daughters, Lisa and Laura Ann, Jean Meyer, Margaret Whaley, Vera Whyers, Myra Jones, Ann Meyer, Mrs. Bud Eberart, Catherine Michel, Mary Karrer, Kathy Beth Karrer, Betty Gerdes, Pauline Seebold, Annette McFarland, Caroline Sandor, Jo Ann Jarrett, Cathy Konvicka, Sandra Robinson and Cindy Robinson.

Miss Eberhart will be married to Gene Whaley Nov. 4 at St. Joseph Catholic Church.

* * * *

NAMEOKI TROOP 1097 HOLDS INVESTITURE

Girl Scout Troop 1097, sponsored by the Nameoki PTA, met at the school Wednesday evening for an investiture ceremony honoring some of the scouts in the troop.

Those invested were Patricia Deeder, Susan Russell, Bonita Davis, Sue Ann Sykes, Paula Smith and Dorothy Gilmore. They and their leaders, Mrs. Mary Swatzell, were escorted by Nancy Asodorian and Kathy Cross of the Junior patrol.

Other members of the troop were presented with year pins and a surprise badge, "Sign Of Star," as a gift from Mrs. Swatzell.

Those honored were Samra Parks, Carolyn Goldasich, Cynthia Huelshoetter, Dana Paulk, Carolyn Godin, Elizabeth Graf, Judy Parrish, Janet Kostoff, Kathy Cross, Christy Shrum, Debbie Daigger and Nancy Asordorian. Beth Hall received a year pin.

The leader welcomed the parents and extended thanks to the mothers for their assistance during the past year. The meeting closed with "Taps," and refreshments were served by Mrs. Jean Parks and Mrs. Jo Anne Huelskoetter.

The troop will meet each Wednesday afternoon at the school.

* * * *

METHODIST QUILTING CIRCLE LUNCHEON

The Nameoki Methodist Quilting circle met at the church Wednesday for an all-day quilting session and noon luncheon.

Those present were Mesdames Mary Bailey, Lucille Russell, Ena Potter, Marion Whittaker, Effie Vrenick, Virgie Daniels, Dorothy Wallace, Dorothy Sinnett, Luan Briner, Violet Miller, Anna Alsop, Gladys Russell and Vivian Giuka.

Next meeting of the circle will be Oct. 11.

* * * *

BROWNIES COMPLETE HANDICRAFT PROJECT

Brownie Troop 1056, sponsored by the Nameoki PTA, met Wednesday afternoon at the school. Tammy Legate, president, opened the meeting, with the scouts giving the pledge of allegiance and Brownie promise in unison.

Cindy White took roll call, each girl answering with the name of an animal, and Shelly Singleton collected Brownie gold.

During the work session, 11 new Brownies worked on a handicraft project, making plaques with the Brownie promise inscribed. The remainder of the troop made pencil containers which they decorated with small brightly colored felt designs. The meeting closed with the tunnel song.

Present were Debra Ahrens, Robbie Crick, Leslie Davis, Susan Davis, Debra Dettmer, Patty Dixon, Karen Fechner, Lisa Finley, Karla Foote, Rebecca Gilmore, Patty Glasgow, Joyce Haldeman, Tammy Legate, Tamra Lomax, Lisa Mitchell, Shelly Singleton, Tamra Terrell, Catherine Weissenberg and Cindy White, the leader, Mrs. Darlene Glasgow, and assistants, Mrs. Arlene Haldeman and Mrs. Carol Davis.

* * * *

MRS. DELALOYE ENTERTAINS CLUB

Mrs. Carol Delaloye entertained her card club Wednesday in her home on Rural Route Two for its monthly meeting.

The evening was spent playing canasta, and those holding high scores and winning prizes were Mrs. Sally Basarich, first, Mrs. Brenda Palmer, second, and Mrs. Sandy Pinkle, third.

The hostess served a late luncheon to those named and Mesdames Diane Smith, Pam Medlin, Carolyn Kuzma and Linda Chapman and a guest, Mrs. Marsha Bushue.

Mrs. Kuzma invited the club to her home, 2609 Angela drive, for the next meeting Nov. 1.

* * * *

OCTOBER MEETING OF NIGHT OWLS CARD CLUB

The October meeting of the Night Owls card club was held Thursday evening in the home of Mrs. Juanita Rosenburg, 2264 Cleveland blvd.

The hostess used blue and white in her decorating theme. The table was covered with a blue and white striped cloth, lighted blue candles and an arrangement of blue flowers as a centerpiece.

Each place setting was in white china. She served sandwiches with coffee and tea.

Preceding the luncheon, pinochle was played and those winning prizes were Mrs. Evelyn Reinhardt, first, Mrs. Mabel Lehne, second, and Mrs. Hazel Rollins, third.

Others present were Mesdames Myrtle Hickman, Eva Shepard, Toni Strain and a guest, Mrs. Doris Wilson. Mrs. Reinhardt invited the club to her home, 2916 Idaho avenue, for the next meeting Oct. 19.

* * * *

MOONSPINNERS CLUB TO DISPLAY PROJECTS

Debbie Bunch, president of the Granite City Moonspinners 4-H club, opened a meeting of the club Thursday evening at the Nameoki Presbyterian Church. Cindy Schiber gave the pledge of allegiance and Mary Anne Koziol gave the 4-H pledge.

Plans were completed to participate with other local 4-H clubs in displaying 4-H projects Saturday, Oct. 14, from 10 a.m. to 4 p.m. during a "harvest festival" at the Nameoki Village shopping center Oct. 12-14.

The 4-H projects will include baking, clothing, textile painting, baby sitting, flower arrangements and knitting.

Those who will assist the leaders, Mrs. Louis Koziol and Mrs. John Gyarmati, are Lisa Novosel, Mary Anne Koziol, Annette Favier, Leslee Lombardi, Karen Gabriel, Pam Morris, Mary Beth Powderly, Karen Scaturro, Mary Ellen Barth, Maribeth Henry, Anne DeRuntz, Jeanie Schwarzkopf, Debbie Bunch, Sharon Busch, Helen Gyarmati, Cindy Schiber, Janet Fechner and Patty Davis.

Project books were distributed and plans wre made to have a project meeting Oct. 19 at 7 p.m. at the church. Entertainment was provided by Tammy Duft, Helen Gyarmati and Mary Anne Koziol.

Refreshments were served by Mary Diane Koziol, Mardi Bunch, Lauri Morris and Anne DeRuntz.

Those present were guests, Maribeth Favier, Diane Marcus and Carolyn Lucy, and members, Mary Ellen Barth, Sharon Busch, Kathy Coyle, Patty Davis, Susan Dunne, Annette Favier, Janet Fechner, Karen Gabriel, Maribeth Henry, Florence Holten, Karen Horn, Patti Kovar, Leslee Lombardi, Ruth Lucy, Karen Marcus, Judy Morris, Pam Morris, Lisa Novosel, Sheryle Patton, Pamela Polson, Mary Beth Powderly, Karen Scaturro, Cindy and Sally Schwager, Jeanie Schwartzkopf, Kathy Thompson and Cindy Roberson.

* * * *

MRS. KOESTERER ENTERTAINS CLUB

Mrs. Alice Koesterer entertained her bunco club Thursday evening in her home, 2849 Washington avenue, for a semimonthly meeting.

Those winning prizes in the games were Mrs. Myrtle Ryan, Mrs. Angie Hartman, Mrs. Lorene Campbell and Mrs. Celeste Lowe. Also present was a guest, Mrs. Louise Orr.

Mrs. Hartman invited the club to her home, 2300 State street for the next meeting on Oct. 19.

* * * *

PTA BOARD TO MEET

The Parkview school PTA executive board will meet at 7:30 p.m. Tuesday in the school cafeteria to plan for the monthly PTA meeting Thursday, Oct. 19. Speaker at the general meeting is to be Dewey Matthew, representing the Quad-Cities Mental Health Center.

Area Firemen to Mark Fire Prevention Week

Special activities to call public attention to the imporatnce of fire prevention precautions will be sponsored by firefighting units of the Quad-City area in observance of Fire Prevention Week which began yesterday. The week's program will continue through Saturday.

Municipal and volunteer fire departments throughout the area plan various activities to mark the week, with most of it scheduled in the schools in the form of inspections, drills, demonstrations, speaking or showing of fire prevention movies.

Granite City firemen plan school inspections and also will provide speakers for clubs and civic groups to discuss fire prevention subjects. Volunteer firemen at Madison will place posters in the schools and will conduct inspections trhoughout the week.

Venice firemen plan a similar program of school inspections, while the Long Lake Fire department at Pontoon Beach plans to show a fire prevention movie to classes of Stallings school, and to present a firefighting demonstration.

Inspection of the Mitchell school is planned by the Mitchell Volunteer Fire Department.

Registration Open for Women's Dance Class

Registration in the YMCA's free-style dance class for women is still open, Mrs. Mildred Hoelscher, instructor, reports. The class, designed for those who wish to dance for recreation, includes pre-ballet, modern and jazz dance instruction.

The nine-week course meets every Wednesday from 10 to 11:30 a.m. beginning Oct. 11. A babysitter will be provided. Those interested are asked to call the YMCA, 876-7200, for further information.

Fire Damages Home

Fire originating in a television set caused an undetermined amount of damage at 9 p.m. Friday at the frame home of Perry Thompson, 2041 Washington avenue, firemen reported.

'Y' Youth Membership Drive Being Launched

The YMCA youth program is sponsoring another youth membership drive, Charles Hasse, youth director, announced today.

Any boy or girl ages 6-17 may sell cookies to earn their membership for one year. The cookie sale will begin Saturday, Oct. 14. Anyone interested in the sale should be at the "Y" that day if possible.

The last day cookies and money may be turned in will be Saturday, Nov. 4. Each person selling is given credit for every box of cookies sold, if he sells less than the total needed for his membership, he may pay the balance in cash.

Wilson Park Estates
Display Homes Open Daily

See Us Today for Your Flooring Needs
Complete Selection of Carpeting • Floor & Wall Tile
Wood Paneling • Hardwood Floors • Remodeling
ATKINS FLOOR COVERING
Complete Floor Service
3780 PONTOON RD. • SALES AND INSTALLATION • WE 1-4000

Underwriters Take Loss On Simmons Bedding

√ All Below Natl. Advertised Prices!
√ All Sizes: Twin... Full... Queen... King!
√ Hotel Type! Smooth Tops! Quilt Tops!
√ Some in Matching Sets!
√ Thousands Sold for Much, Much More!
√ Wovens, Damasks and Costly Prints!

FREDMAN BROS. BUYS COMPLETE STOCK OF WATER DAMAGED SIMMONS BEDDING! Fredman Bros. bought the complete stock of famous Simmons Bedding damaged by water when the sprinkler system in a large Kansas City Warehouse went off by accident. This was all new merchandise, most of it still in original wrappers. We were able to buy it, and we are offering it, at a fraction of the original cost because the insurance companies are taking the loss. Most models and sizes of Simmons bedding, were represented in the 3 solid 40 ft. truckloads of merchandise, including their nationally advertised groupings, and Fredman Bros. bought it all. Now we're offering it at a fraction of original cost on first come-first served basis. When you see the fabulous savings you won't mind the soiling which is what most of the damage seems to be. All merchandise sold as is and all merchandise subject to prior sale.

Dual Purpose Hidden Beds
COMPLETE WITH MATTRESS $118
Opens bed height with full size innerspring mattress. Reversible urethane foam cushions. . . In tweed, with plain back.

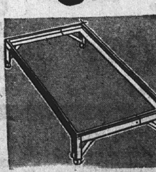

STEEL BED FRAME
$4.44 None Delivered
Adjusts to full, twin or three-quarter size. On easy-roll casters.

STORE HOURS:
MON., THURS., FRI.: 9 A.M. - 8:30 P.M.;
TUES., WED., SAT., 9 A.M. - 5:30 P.M.

PARK FREE ON OUR LOT AT SIDE OF STORE WHILE SHOPPING AT FREDMAN BROS.

FREDMAN BROS. Furniture
NIEDRINGHAUS AND DELMAR AVE. GRANITE CITY GL 2-5160

8-Pc. Bunk Bed Set
$66.88
With 2 comfy mattresses. Built of fine hardwoods in warm maple finish. Use as separate beds. Complete, nothing else to buy.

Wallace Appears, Cases Continued

Sentencing on two misdemeanor convictions against Shelby Wallace, 29, Granite City, under indictment for the murder of Terry J. Thweatt, 17, Granite City, was continued Friday afternoon by Magistrate William Johnson in Edwardsville pending the outcome of his murder trial.

Wallace, currently lodged in the Madison county jail without bond, was convicted more than a year ago for illegal possession of a hypodermic needle and for resisting arrest. Maximum penalties for each charge would be a year at the state prison farm at Vandalia and fines of $2000.

Wallace is scheduled for trial during a criminal setting starting next Monday in the murder of young Thweatt, son of Terry Thweatt sr., early Oct. 1 outside the Full Moon tavern on Route 111.

His continuance on the misdemeanor cases was granted upon the request of public defender Robert Trone. William Kinder, assistant state's attorney, concurred.

Proprietor Questioned

Meanwhile the proprietor of the Full Moon tavern, Charles Adams, appeared before the Madison county liquor commission Thursday and was questioned about incidents leading to the fatal shooting of Thweatt.

Harold Landolt, county liquor commissioner, said no decision will be made about the tavern until he consults with State's Atty. Leon Scroggins.

Sheriff George Musso has questioned Adams about allegedly unsanitary conditions at the tavern.

Mrs. Adams has alleged that before the shooting Wallace had threatened her, and state police were called to take Wallace into custody. But she said she was too fraid to sign a complaint against him, so state police later released Wallace.

He had threatend to burn down the tavern, according to her report.

Second Shooting of Night

Adams told the liquor commissioner that he was unable to clean the tavern because it had been closed the night of the Thweatt killing when an earlier shooting spree occurred inside the establishment.

Thweatt had gone to the tavern at about 2 a.m but found it locked. He was near the building when Wallace allegedly opened fire on the establishment.

Wallace was brought from the county jail to the courthouse in the company of two sheriff's deputies. Extra precautions were used as authorities feared possible vengeance by friends of the deceased youth.

Owner Chases Stolen Auto Which Crashes

Franklin D. Coleman, 2200 Miracle avenue, owner of an auto which was stolen in the county at about 9 p.m. Sunday, spotted it at Nameoki and Johnson roads and chased it until the driver lost control and crashed through three yards along Fair Oaks drive at 11:5 p.m. Sunday. The driver got away.

Lawns, shrubs, a tree and a garbage can were damaged at the homes of Fred Law, 3708 Fair Oak; James Purcell, 3712 Fair Oak; and Robert Hocking, 3716 Fair Oak.

West Granite Parents To Attend IYC Meeting

Parents from the West Granite area who are interested in learning more about a new neighborhood youth guidance program sponsored by the Illinois Youth Commission's Division of Community Services are invited to attend a special meeting at 7:30 p.m. tomorrow at Washington grade school.

Donald Hornberger, IYC field representative who is heading the new-style juvenile project in this area, will explain the purpose and operations of the program to parents.

Youth Group to Hold Benefit Dinner Sunday

The youth group of St. Elizabeth Catholic Church is sponsoring a fried chicken dinner day, Oct. 15, at the church. for 12:30 to 6 p.m. next Sunday, Oct. 15 at the church. Proceeds will be used for the parish youth program, according to Miss Kathleen Judy, general chairman.

The prices are $1.35 for adults and 90 cents for children. Carryouts will be available.

Parked Auto Struck

Edmund E. Higgins, 204a Madison avenue, Madison, was charged with failure to perform his duty after striking an unattended vehicle after his auto hit the parked car of Gary B. Head, 1721 State street, in front of his home at 1:20 a.m. Sunday. Higgins' auto stopped in the front of the Tri-City Grocery Co. warehouse, 1600 State street.

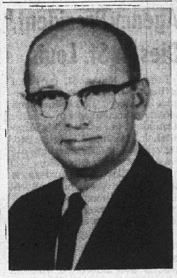

DR. FRED B. CRADDOCK
Guest Speaker

Dr. Fred Craddock Will Speak Here

Dr. Fred B. Craddock, professor of preaching and New Testament, in the Graduate Seminary of Phillips University, Enid, Okla., will be pulpit guest Sunday at the 10:45 a.m. worship hour at Central Christian Church, 2020 Johnson road. He is not related to the church pastor, Rev. James Craddock.

Dr. Craddock received the Bachelor of Arts degree from Johnson Bible College, Knoxvile, Tenn., and a Bacheor of Divinity degree from Phillips University. In June 1964 he was awarded the Ph.D. degree in New Testament at Vanderbilt, University. While at Vanderbilt he served as minister of Central Christian Church in Columbia, Tenn. He is a native of Humboldt, Tenn.

Douglas to Hold Urban Problems Meet in Area

Former U.S. Sen. Paul Douglas, chairman of the federal Urban Problems Commission, will conduct a public hearing at 9:30 a.m. Thursday in the Lincoln high school auditorium, East St. Louis.

Among speakers will be Mayor Alvin Fields of East St. Louis, State Sen. Paul Simon and Fred Teer of East St. Louis. The topic will be "Environmental Problems." Douglas will conduct a similar meeting Wednesday in St. Louis.

Parked Auto Damaged

The car of Theodore Greenfield, St. Louis, backed against the left rear of the parked auto of Johnnie Wright, Louisiana, Mo., at 1:10 a.m. Sunday at West Second and Jackson streets, Madison. Greenfield was charged with reckless driving.

MORE ABOUT

Training

letions in prices for accessory changes.

The bids were referred to the council's fire and water committee which will make a recommendation at the next regular meeting of the council on Oct. 20.

City Code Wednesday

At the request of City Attorney Harry E. Hartman, the council called a special council session for this Wednesday at 7 p.m. to take final action on a revision of the Venice city code.

Hartman has been working on the updating of all city ordinances for the past two years. Most of them have been placed on first reading.

Expenses of $150 each were voted for John Crook and Algie Crawford, patrolmen on the Venice police department who have been selected to attend the annual meeting of the Illinois Police Benevolent Association in Peoria Oct. 15, 16 and 17.

The council granted a request of the Greater St. Louis Railroad Police Revolver club to use the Venice firing range in the basement of the city garage, and granted a building permit to Ben Bankhead, 1133 Market street, to build a four-room frame residence at the rear of that address at a material cost of $2000.

To Upgrade Lighting

Alderman Patterson, chairman of the lighting committee, reported that he had been notified by Illinois Power Co. that work will start soon on upgrading the city's street lighting system. The work is expected to be completed by mid-November.

Mayor Lee referred to a recent announcement by the Venice school district of plans to establish a vocational education center in the Lincoln school at Venice and instructed the city clerk to send a letter to the school board complimenting it on its decision.

Mayor Lee said the city and area has long been in need of such a training school.

Arrangements for the police committee to meet in early November to consider a call for bids on providing new police cars were made during the meeting.

$800 JACKPOT!
In This Week's Big Give-Away
Name Called: Robert Smith, 2571 Grand Ave. Card Not Punched.
No Purchase Necessary—just be sure to have a Schermer Bros. Jackpot Card. If your name is selected and your card is punched you win. We will contact you.
NOTICE! Our Jackpot Award Is Made Sat. at 6 P.M. LISTEN TO BROADCAST ON WGNU
You Will Have More Time to Shop Sat.

—PLUS—
DOUBLE RAINBOW STAMPS TUESDAY

PORK STEAKS lb. 49c

Lean and Meaty

Open Every Morning 8 A.M.
Your Rainbow Stamp Store
Schermer's
Open Every Nite 'Til 9 P.M.

LEO AVERY STAN
12th and MADISON AVE. MADISON

FRESH MEATY NECK BONES lb. 10c

ARMOUR'S SLICED BACON Ends & Pieces 3 lb. box 79c

FRYING CHICKEN Leg or Breast Quarters 3 lbs. $1

SWIFT'S MAPLE FLAVORED SLAB BACON Whole, Half First Cut lb. 49c

CHEF'S BEST WEINERS lb. 49c

TO THE FIRST 10 CUSTOMERS
Regular $15 Channel-Master MICRO 8-TRANSISTOR RADIO Each Only $9.95 With Private Earphone

Enjoy the World's Finest Coffee!

CHEF'S BEST REGULAR or DRIP Coffee 1-lb. can 59c
Limit 1 with $1.50 Purchase

POINTER DOG FOOD 12 Large Cans 89c
Case of 48 — $3.50

CHEF'S BEST SPRAY STARCH 15-oz. can 39c
CHEF'S BEST LIQUID DETERGENT qt. bottle 49c

Bunny Pop, New Crop POPCORN 4-lb. bag 49c

WE HAVE A COMPLETE LINE OF HALLOWE'EN CANDY & MASKS

BREAD CHEF'S BEST 4 16-Oz. Size Loaves 89c
Chef's Best Bread 4 20-oz. loaves $1
CHEF'S BEST BREAD 3 24-oz. sand. loaves 89c

Majesty Luncheon Meat 2 12-oz. cans 89c
Sunshine Vanilla Wafers 2 12-oz. pkgs. 69c
Prairie Belt Smoked Sausage 3 9½-oz. cans $1

CHEF'S BEST LOW SUDS DETERGENT 20 Lb. Caddy Only $2.99 10-lb. Caddy $1.69

OLD MILWAUKEE DRAUGHT BEER 6 PACK Non-Return Bottles 99c
Case of 24 $3.85
Old Milwaukee case 24/12 oz. bottles plus deposit $2.99

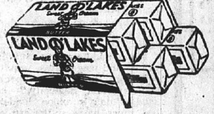

Land-O-Lakes Salted BUTTER 1-lb. pkg. 69c

Land-O-Lakes Midget Longhorn COLBY CHEESE 1-lb. roll 69c
JIFFY BRAND FRENCH FRIES 4 2-lb. bags $1

PEVELY COTTAGE CHEESE 2 lb. cup 47c

BURGEMEISTER BEER
24 12-oz. btl. case Plus Deposit $2.49
24 12-oz. cans $2.89 Case
8 12-oz. cans bag pack $1.00

LIQUOR
FOUR ROSES WHISKEY (Blend)	fifth	$3.79
KENTUCKY GENTLEMAN (Straight)	fifth	$3.79
BARTON RESERVE BLEND WHISKEY	qt.	$3.99
HILL & HILL (Straight Bourbon)	qts.	$4.59
CUMMINS' WHIKEY	fifth	$2.99
BARTON'S DRY GIN	fifth	$2.99
GLENMORE VODKA	fifth	$2.99
CHAPIN & GORE BOURBON	fifth	$3.99

Calhoun County Red or Golden Delicious or Jonathan APPLES lb. 10c
Home Grown Spinach ... lb. 10c
Golden Ripe Bananas ... lb. 10c
SNOW WHITE Large Heads Cauliflower ea. 29c
Sweet Potatoes 4-lb. pan 19c
FANCY SUNKIST ORANGES 3 doz. $1.00

YOU MUST PLANT YOUR BULBS NOW — Now for Beautiful Flowers Next Spring. We Have HYACINTHS, TULIPS, CROCUS, DAFFODILS — Our Stocks Are Still Complete

ORDER YOUR FIREPLACE WOOD NOW ... we have clean (no bark) oak and pine fireplace size logs.

Homecoming Play, Queen, King Crowning This Week

Granite City high school will hold its Homecoming play and coronation of the Harvest queen and king on Wednesday and Saturday nights in the school audiorium.

The play, "The Wizard of Oz," with a double-cast, is being produced by the school's chapter of Masque & Gavel under the direction of Richard King.

Identities of the queen and king will not be announced until Wednesday night when ceremonies will follow the play.

Harvest queen candidates are Deb Larner, Mary Harris, Donna Ferro, Linda Rains, Sharon Bartosiak, Dottie DeWitt, Jane Parmley, Mary Chapman, Robyn Robertson and Debbie Berger.

Escorts are David Snelson, James Simpson, Donald Rains, David Anderson, Jeff Jones, Robert James, William Harris, Ronald Laws, Ronald Sheppard and Henry Camper.

The Homecoming dance will be held Friday night in the girls gym following the Homecoming football game. Music will be provided by the Mosburg Shotgun. Paul Hoffman is chairman of the dance committee, and Doug Law is in charge of decorations. Admission is 50 cents.

Named in Warrant

A state warrant charging disorderly conduct was filed at 7 p.m. Friday against Daniel H. Knight, 30, of 1338 Edwardsville road, who was taken into custody at his home and booked at the Granite City police station.

Dr. Benjamin T. Rose
OPTOMETRIST
2025 EDISON AVENUE — GRANITE CITY
Hours by Appointment — Phone TR 6-5873

HOMECOMING QUEEN AND ESCORTS who will participate in the GCHS coronation Wednesday evening and again Saturday evening. First row, left to right—Mary Chapman, Linda Rains, Deb Larner, Mary Harris and Robyn Robertson. Second row—Dottie DeWitt, Sharon Bartosiak, Donna Ferro and Jane Parmley. Third row—Ron Sheppard, David Anderson, Don Rains, Jeff Jones, Bill Harris. Back row—David Snelson, Bob James, Henry Camper and Ron Laws. Missing from the picture are Jim Simpson and Debbie Berger.

By Press-Record Staff Photographer

CALL YOUR REALTOR
MORRISS REALTY CO.
TR 6-4400

By Press-Record Staff Photographer

WIZARD OF OZ cast principals for the Wednesday and Saturday performances of the Granite City high school homecoming play. Left to right — Paul Hoffman, the lion; Sharon Rouland, who will be Dorothy at Saturday's performance; Bart Russell, the Tin Woodman; Robyn Robertson, who will be Dorothy on Wednesday night, and Bill Harris, the Scarecrow.

KOZYAK'S
2600 Nameoki Road TR 7-2178
Open Evenings 'til 8 P.M.
Close Sat. 5:30 P.M.
NO COUPONS NEEDED FOR KOZYAK'S SPECIALS
STEWING HENS 3 to 4 Lb. Fresh Dressed 17¢ lb. 2 Limit
Reg. 79c Homade Link Pork Sausage 69c lb.
First Cut PORK CHOPS 49c lb.
MANHATTAN COFFEE 2 lb. can $1.29 (1 Limit)
Baby Ruth or Butterfinger CANDY BARS each 3c (5 Limit)
Lunch Meat Special Reg. 89c Homade HAM SALAD 59c lb.
LETTUCE 2 Large Heads 29c
Cauliflower 29c
Grade "A" Medium EGGS doz. 33c
ICE CREAM GLACIER CLUB HALF GAL. 49c

E. J. Miller, 62, Agency President, Dies in St. Louis

Earle J. Miller, 62, president of the E. J. Miller & Co. Insurance Agency, 1332 Nineteenth street, succumbed to cancer Thursday at St. Mary's Hospital, in Richmond Heights, Mo. He resided at 7369 Pershing avenue, University City, Mo.

Mr. Miller had undergone surgery last year, but had remained in good health just prior to entering the hospital one week before his death.

President of the insurance firm since he founded the company in 1956, Mr. Miller previously was associated with the Maryland Casualty Co. of Baltimore, Md. He had resided in St. Louis about 22 years and formerly lived in Baltimore and Alton.

He was a native of Alton and a member of Granite City Moose Lodge 272 and Elks Lodge 1063.

Survivors include his wife, Mrs. Stattira Brainerd Miller; a daughter, Mrs. Edward (Elizabeth) Garvey of Madison, Wis.; two sons, James E. Miller of Chicago and Michael E. Miller of St. Louis; three sisters, Mrs. Earl (Katherine) Whitford, Mrs. Harry (Helen) Buck and Mrs. Mrs. Emma Morrissey, all of Alton; and one granddaughter.

Funeral Mass was held Saturday at Our Lady of Lourdes Catholic Church in University City.

Dr. Barnfield, Former GC Resident, Expires

Dr. William H. Barnfield, 84, of Sarasota, Fla., a former resident here, died Sept. 23 at Sarasota Memorial Hospital, according to word received here today.

He was a dentist and was a member of the Granite City Rotary club. He also was active in various organizatians in Peoria and in Sarasota. He was a Navy dental surgeon during world war I and was a vocational - rehabilitation counselor for veterans of world war II.

He later established his own vocational counseling firm in Peoria. Survivors include his wife, Mrs. Perle (Rosenberg) Barnfield, and two grandsons. Services were held Sept. 26 in Sarasota.

Theo. Ladd, 59, Dies; Insurance Official

Theodore Z. Ladd, 59, executive vice-president of the Madison County Mutual Auto Insurance Co., died at Belleville Memorial Hospital at 4:30 p.m. yesterday. He was a patient just three hours. He had been under a physician's care for several months.

Mr. Ladd, who resided at 104 Kenwood lane, Collinsville, was born near Edwardsville. He had lived in the Collinsville area about 13 years.

Surviving are his wife, Mrs. Pearl Ladd; one son, Jack Ladd of Albbuquerque, N. M.; one daughter, Mrs. James K. (Marline) Roland, Bolivar, Mo.; a brother, Joseph Ladd of Edwardsville; and two grandchildren.

Funeral services will be held Wednesday in Collinsville.

Secretarial Agreement At Board Meet Tonight

Action on an agreement with secretaries of the Granite City school district is scheduled for a school board meeting at 7:30 tonight.

Also on the agenda are junior high school boundaries, bid awards, and dob descriptions of junior high principals and assistants.

Rites for C. E. Freeney Held; GSI Employee

Funeral services were held Sunday for Clarence E. Freeny, 63, of Centreville, an employee of General Steel Industries here. Burial will be in Philadelphia.

Survivors include his wife, Mrs. Evvie Freeny; two daughters, Jean Freeny of East St. Louis and Mrs. Margaret White of Norristown, Pa.; and a son, Raymond Freeny of East St. Louis.

Venice Man Beaten

Harry Mantancil, 1125 Logan street, Venice, reported to the county sheriff's office that his auto was stopped at Hill and Roosevelt streets at Eagle Park Acres at 2:35 a.m. Saturday and that he was beaten by three thugs. As he had lost his car keys, his auto was left parked in the middle of the street until towed to a garage. He was taken to his home by sheriff's deputies.

Auto License Charge

A charge of having no vehicle license was filed at 10 a.m. Friday at 30th street and Madison avenue against James L. Sparks, 613 English place, Mitchell.

New Lakeview Estates Addition Accepted

Pontoon Beach village board of trustees accepted a plat for the second addition to the Lakeview Estates subdivision at a special ten-minute session Thursday evening.

Submitted by Jim Green Construction Co., owner of record, the new addition is located north of the present subdivision and covers about three acres. The builder said he plans to construct three-bedroom brick homes with full basements. About 50 homes are expected to be built in the new addition.

Parking Lot Accident

While backing from a parking place, an auto driven by Alta Brimer, 2229 Iowa street, struck the left side of the parked car of Ina Smith, 2807 Myrtle avenue, at 1 p.m. Saturday on the parking lot of the National Food store, Madison avenue and Nameoki road.

Hit-and-Run Accident

A hit-and-run driver struck the left front of the parked auto of Melvin Rose, 2129 Bryan avenue, at 7:10 p.m. Saturday at 19th and Adams streets.

Lawnmower Accident

Jerry Wiley, 68, of 210 Allen street was treated at St. Elizabeth Hospital Friday morning after lacerating his right index finger in a lawnmower mishap.

Obituaries

APPONYI, MISS HELEN, 2034 Omaha street, Granite City. Entered into rest Friday, Oct. 6, 1967.

Dear sister of Mrs. Clara Tanksley and Steve Apponyi; dear friend of Harry C. Thompson; dear aunt.

Services at 1 p.m. today, Oct. 9, at PIEPER FUNERAL HOME Chapel, 1929 Cleveland blvd. Interment St. John's Cemetery.

GILBERT, MRS. OLIVE E., 2258 Iowa street, Granite City. Entered into rest at 4 a.m. Sunday, Oct. 8, 1967, at St. Elizabeth Hospital.

Beloved wife of the late Edwin Leroy Gilbert; dear mother of Mrs. Ruby Henson and Wilbur Gilbert; dear sister of Mrs. Ruby Nichols and Mrs. Nell Johnson; dear grandmother and great-grandmother.

Her remains will lie in state at MERCER MORTUARY, 1416 Niedringhaus avenue, Granite City. Services at 1 p.m. Tuesday, Oct. 10, at Central Christian Church, 2020 Johnson road. Interment Sunset Hill Cemetery.

MORRIS, ROBERT F., 1100 North Third street, St. Charles, Mo., formerly of Madison. Entered into rest 5 a.m. Thursday, Oct. 5, 1967, at a Fulton, Mo., hospital.

Beloved husband of Mrs. Beulah Morris; dear father of Wayne Morris and Robert Lee Morris; dear brother of Mrs. Mildred White, Mrs. Alpha Logan, Mrs. Alma Zorn, Mrs. Mary Briggs, Mrs. Frances O'Connell, and William E., John W., and Raymond B. Morris; dear grandfather, father-in-law, brother-in-law and uncle.

Funeral services 1:30 p.m. today, Oct. 9, SEDLACK FUNERAL HOME Chapel, 615 Madison avenue, Madison. Interment St. John's Cemetery, 2901 Nameoki road.

NONN, CHARLES J., 4375 Satiris, Florissant, Mo. Entered into rest at 12:25 p.m. Friday, Oct. 6, 1967, at DePaul Hospital, St. Louis.

Beloved husband of Mrs. Emma Nonn; dear brother of Mrs. Carrie Hensen and Walter Nonn; dear uncle.

His remains will lie in state at DAVIS FUNERAL HOME, 21st street and Cleveland blvd., Granite City. Services at 8:15 a.m. Tuesday, Oct. 10, from Davis Funeral Home for 9 a.m. Requiem High Mass at St. Thomas the Apostle Catholic Church, 3260 St. Catherine street, Florissant, Mo. Interment Calvary Cemetery, St. Louis. Rosary held at 8 p.m. Sunday, Oct. 8, at funeral home.

Monuments and Markers
NEW GLEAMING STOCK WORK ARRIVING CONSTANTLY
OPEN SUNDAY
Cocagne MONUMENT WORKS
1711 State St. TR 6-0426

Monuments
... unless eternal beauty is backed by the strongest guarantee in the monument industry.
BARRE GUILD Monuments
SAMPSON MONUMENT SALES
R. R. 4, EDWARDSVILLE, ILL.
Opposite Sunset Hills Cemetery
Harry Sampson, Owner 656-1640

Challenging Role for Labor Leadership Cited

"The future of labor will be measured by the knowledge that leaders of all levels of the union have attained," a business official said Thursday at SIU-SU. It was the first day of a three-day program attended by over 100 union officials and business agents.

Fred R. Speckmann, assistant directing business representative of the International Association of Machinists and Aerospace Workers, making the leadoff speech at a seminar sponsored cooperatively by SIU and area unions, traced the history of unions in America and cited the need for better trained leaders in labor.

Speckmann said the march of unionism began with the formation of the American Federation of Labor. He said the advent of industrial production lines inspired the formation of the Congress of Industrial Organizations, whose eventual merger with the AFL created the AFL-CIO.

Pioneer union leaders had only to work within a craft union framework, while leaders of today handle many classifications and wage rates, requiring more knowledge, Speckmann said. "Basically," he noted, "today's union leadership must have a variety of personality traits covering many professions."

He said leaders must cope with problems never imagined in the early days of labor. By trade, Speckmann is a tool and die maker who rose in the ranks to his present position with the largest district in the IAM.

His talk followed a welcome address by Robert W. MacVicar, SIU vice-president for academic affairs. Robert Gibson, secretary-treasurer of the Illinois AFL-CIO, was master-of-ceremonies. Gibson is a former Granite Cityan.

Robert Ozanne, director of the School for Workers at the University of Wisconsin, gave the evening address following dinner in the University Center.

The seminar was a prelude to a Labor Institute which begins at the campus in November, also under joint sponsorship of SIU and area unions.

Harold Gibbons of St. Louis, vice-president of the International Brotherhood of Teamsters, urged union officers and agents to work harder in the community for advancement of labor causes that ultimately will improve conditions in America.

Speaking on Friday, he said "It's not going to be an easy job to meet these ends because there are some segments of our society that don't even agree with the existence of labor, let alone some of its goals.

Glenview & East Granite

MRS. JOAN YETTER
2420 Edison Avenue
TR 6-0849

glenview-east granite . gutting

NINTH BIRTHDAY

Robin Stanton, nine, daughter of Mr. and Mrs. Robert Stanton, 2940 Washington avenue, was honoree Friday evening at a birthday slumber party given by her parents. Assisting the Stantons was Mrs. Mary Elmore.

Decorations were in a Halloween theme with witches, pumpkins and candles. The girls told ghost stories and danced. There were games with prizes.

Guests included Sue Ann Culp, Linda Thompson Carol Smith, Dona Hutchings, Dawn Todd, Susan Thompson, Barbara Weldon, Debbie Elmore, Sandy White and Becky McCommis.

* * * *

WILSON PTA BUDGET

The Wilson PTA board met Thursday evening at the school with David Jones, president, presiding. The PTA budget was planned and a membership drive was discussed.

It was announced that the Granite City fire department will provide the program at the next PTA meeting Oct. 19. Topic will be fire prevention and what to do in the event of fire.

Jones told the group that a special board meeting will be held Wednesday at 7:30 p.m.

Attending were Byron Brinner, vice-president, Mrs. Louise Sarney, secretary, William McKinnon, treasurer, Ted Vrenick, Wilson principal, Mrs. Ioan McKinney and Mrs. Barbara Miller.

* * * *

GIRL SCOUT LEADERS MEET SERVICE TEAM

Girl Scout leaders of Neighborhood Three held their October meeting Thursday evening at Marshall school.

In a re-dedication ceremony, Mrs. Mary Lockhart gave a reading entitled "What Is a Leader?" and led a Girl Scout prayer.

Mrs. Virginia Marlette, neighborhood chairman, explained the purpose of a service team. Organizers of the service team introduced were Mrs. Mary Lockhart, Niedringhaus school, Mrs. Vivian Davis, Marshall school, and Mrs. Delores Sanders, Webster school.

Troop consultant introduced were Mrs. Mary Fryntzko, Mrs. Olivia Kunnemann, Mrs. Helen Santagato, Mrs. JoAnn Jarrett and Mrs. Doris Stotz. The neighborhood service team secretary is Mrs. Velma Collins.

Several new leaders were presented to the group. They are Mrs. Mary Stratton, Mrs. Carol Cottrell, Mrs. Jackie Watkins, Mrs. Shirley Tervasi and Mrs. Betty Van Gilder.

It was announced that reservations for the River Bluffs Girl Scout Council meeting Oct. 25 at Fisher's restaurant in Belleville must be given to Mrs. Marlette by Oct. 17.

Refreshments were served by the troop consultant, with decorations in a Halloween theme.

Next meeting will be an arts and craft workshop Nov. 2. Reservations will be given to Mrs. Olivia Kunneman, TR 6-7756.

* * * *

JAPANESE THEME FOR WMS MEETING

The Women's Missionary Society of Grace Baptist Church met Thursday morning at the church.

Plans were made to visit the Rescue Mission in East St. Louis Oct. 27. Mission study program for the meeting was "Modern Buddhism in the U.S.A."

Refreshments were served in Japanese tea style in a room decorated to resemble a Japanese home. Serving were Mrs. Marilyn Frith, Mrs. Marlene Patton and Mrs. Lavelle Pruett.

Also attending were Mesdames Marilyn Parker, Peggy Cunningham, Charlotte Moeller, Ruby Williams, Sandy Logan, Linda Hutchings, Lenore Welty, Dorothy Welker, Bonnie Tidwell, Marie Montgomery, Lola Miller, Rhoda Sexton, Nadine Davis, Shirley Milligan, Gloria Joyce, Merle Price, Wilma Parker, Thelma McIntire, Frances Thomas, Billie Boyd, Coleen Sharp, Bernice Sharp, Marty Briles, Cheryl Yount, Virginia Wiser and Lorene Betty Goinz, Maxine McGuire, Virginia Wiser and Lorene Pare.

In charge of the nursery were Mrs. Nezzie Meroney and Mrs. Beulah Shields. The next meeting will be held at the church Nov. 2.

READY MIX CONCRETE
CALL LYBARGER
GL 2-3107 or GL 2-6180

Altar Society Holds Annual Tea

The Altar Society of Sacred Heart Catholic Church held the annual tea for the teaching and lay nuns of the church Sunday.

Approximately 100 were present, including Rev. Joseph Enright, Rev. Kevin Sullivan and Rev. Thomas Treece.

The theme of the tea was "Christ the King." Mrs. Margaret Saltich served as general chairman, and Mrs. Jacklyn Francis and Mrs. Florence Moore headed the decorating committee.

A gold and black color scheme was used and golden chrysanthemums formed the centerpiece for the tea table which featured a large emblem in keeping with the general theme as a background.

Assisting the committees in charge of arrangements were Mrs. Lorraine Forys, Mrs. Betty Sotiroff, Mrs. Mattie Sotiroff, Mrs. Rose Juhasz, Mrs. Irene Argelan, Mrs. Gladys Koser, Mrs. Rosemary Holtgrave, Mrs. Josephine Motil and Mrs. Pat Cooper.

Games provided entertainment, and a number of prizes were awarded.

ATTENDS SEMINAR IN INDIANA

Mrs. John Scherrer, 3704 Franklin avenue, has returned from Kokomo, Ind., where she attended a four-day seminar on ceramic stain decorating and decoupage work held by Lorraine Hensley of Torrance, Calif., one of the outstanding artists on this technique.

Mrs. Scherrer displayed a tall beer stein finished in stain, which is to be written up in a book on the work.

ANNOUNCE MARRIAGE OF DAUGHTER

Mr. and Mrs. John Scher, 2517 Madison avenue, are announcing the recent marriage in Gallup, N. M., of their daughter, Donna, to Joseph Long.

The wedding took place Sept. 24 at the Church of Christ in Gallup. After a honeymoon in Albuquerque, they will reside in Tucumcari, N. M.

The bride, who was born and reared here, is a 1962 graduate of the Granite City high school. Mr. Long resided in Clovis, N. M.

Rock Fired into Door

Larry Knight, 2101 East 21st street, reported at 8:30 p.m. Sunday that someone used a sling shot to throw a rock through the front door of his home.

SCHOOL LUNCH MENU

Milk also is served, and bread and butter are served when the menu does not include a sandwich.

No Classes in public schools Thursday, Columbus Day, and on Friday, Teachers' meeting.

Granite City

SR. HIGH AND JR. HIGHS

Tuesday — Braised beef over noodles, parsley potatoes, tossed salad, chocolate cake.

Wednesday—Swiss steak or liver, mashed potatoes, creole tomatoes, spinach, peach shortcake.

Monday — Spaghetti with meat sauce, tossed salad, cream bread, fruit cup.

GRADE SCHOOLS

Tuesday—Pizzaburger or pizza square, potato chips, cole slaw, oatmeal cake.

Wednesday—Batman stew, applesauce, hot cornbread, ice cream cups or bars.

Monday—Wiener on bun, macaroni and cheese, tossed salad, peach halves.

Madison

BLAIR

Tuesday—Chili, toasted cheese sandwich, fruit gelatin, cookies.

Wednesday—Beef hash, green beans, fruit cocktail.

Monday—Coney Island, baked beans, celery sticks, potato in jacket, applesauce.

DUNBAR

Tuesday—Chicken and noodles, green beans, slaw, applesauce.

Wednesday—Sloppy Joe on bun, corn, sweet potatoes, gelatin.

Monday — Chili and crackers, peanut butter, celery sticks, sliced peaches.

HARRIS

Tuesday—Beef vegetable stew, beets, pineapple tidbits.

Wednesday — Hamburger gravy, mashed potatoes, green beans, carrot sticks, ice cream.

Monday—Bologna sandwich, potato salad, peas, carrots, apple crisp.

JUNIOR HIGH

Tuesday — Spaghetti and meat sauce, tossed salad, orange juice, fruit cocktail.

Wednesday—Wieners and kraut, whipped potatoes, sliced peaches.

Monday — Chili and crackers, cheese sandwich, cake.

LOUIS BAER

Tuesday — Baked beans and franks, butter green cabbage, cheese sticks, fruit gelatin.

Wednesday — Spaghetti with ground meat sauce, raw green salad, French bread, fruit salad.

Monday — Chili and crackers, carrots and celery sticks, peanut butter sandwich, apple sauce.

SENIOR HIGH

Tuesday — Pig-in-a-blanket, whipped potatoes, buttered peas, celery and carrot sticks, fruit salad.

Wednesday—Barbecue luncheon loaf, hash brown potatoes, buttered corn, dill slices, peach cake.

Monday — Swedish meatballs, whipped potatoes, green beans, cole slaw, fruit salad.

Sacred Heart

Tuesday — Pizzaburger on bun, buttered corn, pickle, peanut butter cookie.

Wednesday—Bologna sandwich, baked beans, cole slaw, fruit.

Thursday — Turkey and gravy, buttered peas, lettuce, blue plums.

Friday — Toasted cheese sandwich, green beans, spaghetti with tomato sauce, sliced peaches.

Monday — Hamburger gravy, mashed potatoes, beets, sugar cookies.

St. Mary's

Tuesday — Meat loaf, gravy, whipped potatoes, slaw, gelatin.

Wednesday — Vegetable beef stew, lettuce salad, homemade rolls, fruit.

Thursday—Sloppy joe on bun, baked beans, beets, yellow cake.

Friday—Vegetable soup, grilled cheese sandwich, cookies.

Monday—Hot dog on bun, kraut, whipped potatoes, peaches.

St. Margaret-Mary

Tuesday—Sloppy Joe on bun, French fries, cole slaw, brownies, orange juice.

Wednesday — Roast Turkey, dressing and gravy, green beans, tossed salad, fresh plums.

Thursday—Beef Ravioli, buttered corn, peanut butter sandwich, spice cake.

Friday — Bean soup, tossed cheese sandwich, peanut butter stuffed celery, fruit salad.

Monday — Hamburger gravy, mashed potatoes, buttered peas, pickled beets, peanut butter sandwich, cup cakes.

Venice & Lincoln

Tuesday—(Breakfast) scrambled eggs, toast, milk and orange juice. (Lunch) meatloaf with tomato sauce, potatoes, creamed spinach, applesauce.

Wednesday—(Breakfast) crumbcake, milk, orange juice. (Lunch) barbecue on bun, buttered potatoes, cream corn and cake.

Monday — (Breakfast) cereal, milk, orange juice. (Lunch) cheesed dog, pickled beets, cole slaw, pineapple lemon pudding.

St. Elizabeth

Tuesday—Pizza casserole, tossed salad, fresh apple.

Wednesday — Roast beef and gravy over noodles, green beans, apple crisp.

Thursday—No school.

Friday—Chili with crackers, peanut butter sandwich, fruit cocktail.

Monday—Ham and beans, cole slaw, apple sauce, cornbread.

Hospital Notes

Patients admitted Wednesday were:

Richard Womack, 3904 Kirkpatrick; Herbert Kuhn, 2147 Lee; Brenda Connor, 2315 Illinois; Kathleen Cramer, 4760 Warnock; Danny Davidson, Edwardsville; Brenda Cox, 1721 Spring; Shirley Paul, RR 1; Mildred Creek, E. St. Louis; Marilyn Byrum, 644 Ashland, Mitchell; Richard Wenner, 2324 St. Bernard; Patsy Wallace, 2111 Alexander; Frances Manus, Plainview; Carol Moser, 2004 Lindell; Nick Wargin, 919 Grand, Madison; Hazel Smith, 2712 Angela; Joseph Feldman, 2025 Iowa; Vina Shne, 2528 E. 28th; Anna Pritchett, 2126 Nevada; Anna Duley, 1427 Madison; Michael Jones, 1600 Garfield; Orville Mayfield, 2137 Bern; Walton Herrod, Highway 67; Juliana Wallace, 4710 Kirkpatrick; Ritchie Affeldt, 2007 Rhodes, Madison; Myrna McCrea, 2411 Delta.

Patients discharged Wednesday were:

Serono Bruce, E. St. Louis; Timothy Burns, 4410 Kirkpatrick; Susan Ruth Butler, 615 Barkley; Leona Caruso, 1230R Robin, Venice; Angela Converse, 2011 Delmar; Marcia Cross, 4064 Vesci; Terry Determing, 2812 Idaho; Myrtle Elston, 4140 Division; Roberta Garner, 3107 Wayne; Jessie Grivas, 2030 Washington; Sharon Jackson, 55 Old Township road.; Leon Keller sr., 2107 Dewey; Carol Kieffer, 2450 Edison; Margaret Mayes, 2114 Nameoki rd.; Juanita Miller, 2567 Pontoon; William Niesciur, 3415 Lydia; Stephen Bradford Nihells, 2500 Angela; William Provence, 4510 Nameoki rd.; Charles Roach, 801 Kirkpatrick; Helen Shelton, 3100 Edgewood; Nancy Shrum, 2141 Bern; Rocky Cockrum, 3011 Marshall; James Simpson, RR 1; Michael Thomas, 2512 Madison; Daniel Varner, 307 Kirkpatrick; Henry Wahrenburg, 2904 E. 24th; Debra Walker, 1864 Poplar; Vivian Watts, 2504 Adams; Eugene Whaley, 2423 Edison; Don Williams, Collinsville; Gerald Wilson, 220 Lenox, Mitchell.

ATTEND ANNIVERSARY

Mr. and Mrs. Herman Delaloye, Mr. and Mrs. Gary Delaloye and daughters, Janean and Charisee, and Tom Delaloye were in Wellsville, Mo., Sunday to take part in a celebration of the 60th wedding anniversary of Mrs. Herman Delaloye's parents, Mr. and Mrs. George Brace.

Patients admitted Thursday were:

Donald Lloyd, 2220 E. 20th; D-Ann Rice, Collinsville; Juanita Dale, 2547 Pontoon; Luther Ray, 2224 Lincoln; John Chaney, 1309 Washington, Madison; John Agnew jr., E. St. Louis; Roland Mattison, 1641 Fifth, Madison; Glenn Flanigan, 3045 Marshall; Shirley Pulley, 2226 Alexander; Hershel Box, 2411 Missouri; Terry Kay Grubb, 2510 Pine; Norma Hamann, 1136 Greenwood, Madisn; Patsy Von Nida, 2640 Grand; Emma Powell, 3402 Franklin; Mary June Simmons, 1945 St. Clair; Percy Runion, 922 Grand, Madison; Mary Sabol, 1014 Alton, Madison; Ruby Riener, RR 2; Elnora Monroe, 1617 Courtenay; Frank Greenway, 4111 Lake; Deborah Jenkins, 3196 Jill; Frank Bladdick, 2302 W. 23rd; Anna Kaimann, Collinsville; Virginia Buecker, 1934 Benton; Shirley Tretter, 2973 Madison; Vasia Markuly, 913 Madison, Madison; James Hudson, 1637 Minerva; Barbara Gatewood, Collinsville; Julia Guithues, 2511 State; Lorraine Wilson, 1911 Lynn.

Patients discharged Thursday were:

Mark Barr, Gillespie; Kenneth Botkin, Caseyville; Mildred Browning, 4729 Warnock; Dorothy Buente, 2626 State; Jennie Cain, Collinsville; Georgia Cates, 19 Bradley; Margaret Caudron, 2839 Palmer; Brenda Connor, 2315 Illinois; Josephine Dallas, 2117 Benton; Patricia Gunter, 3212 Erin; William Hiller, 2104 Edwards; Daniel Hose, 2361 Clark; Patricia A. Johnson, 2920 Harding; Michael Jones, 1600 Garfield; Peggy Phipps, 2902 Denver; Ethel Robinson, 2917 E. 24th; Louis Sims, 3823 Pontoon rd.; Pansy Thomas, 2411 Winters; Gary Vandever, 2829 Warren.. Della Waynick, 2119 Benton; Sarah Ann Welch, 2400 O'Hare; Richard Womack, 3904 Kirkpatrick; Joyce Ficker, Edwardsville.

Patients admitted Friday were:

Ron Kee, 2920 Wayne; Janet Stout, 1924 Beckwith, Madison; Wayne Kelly, 3 Fountainebleu; Dwaine Debb, 2837 Forest; Billy Moore, 1537 Second, Madison; Millard Martin, 1501 Edwardsville rd.; Delores Eastep, 2209 Miracle; Harvil Murray, 8 Bradley; Nancy Gasparovic, 2416a Edwards; Jerry Staton, 1605 Morrison; Anna Thomas, 2540 Delmar; Gertrude Hand, 2119 Lee; Robert Fanning 2338 Woodlawn; Imogene Davis, 2601 Pine; Ora Mae Noel, 2808 W. 22nd; Delmar Hawkins, 2012 Cleveland; Frances Reid, 3341 Johnson; Henry Minceff sr., 4281 Highway 162; Bernadette Robinson, E. St. Louis; Jacob Reynolds, 2716 Michigan; Barbara Mueller, RR 2; Robert Alsop, 1552 Garfield; Norma Smith, 2732 Willow; Helen Ross, Wood River; Martha Lewis, 1751 Spruce; Dewey Harrell, 2664 Missouri; David Costello, 2212 Elm; Michael Austin, 2325 Delta; Ada Gorline, 2473 St. Clair.

Patients discharged Friday were:

Beulah Beyer, RR 4, Edwardsville; Judy Blackwood, 2417 Jerden; Wanita Budd, 116a Abbott, Venice; Mary Lu Carroll, 2732 National; John Castleman, RR 1; Brenda Janice Cox, 1721 Spring; Sharon Dutton, 2601 E. 21st; Glenn Flanigan, 3045 Marshall; Melody Harrington, 3248 Edgewood; Clarence Kearby, 1717 Collinsville, Madison; Marcia Kujawa, 2340 Emert; Bobby Ming, 3029 Ramona dr.; Carol Moser, 2004 Lindell; Alice Parks, 735 27th place; Margaret Pesselato, Collinsville; Annie Lee Price, 304 Selb, Venice; John Reed, 1620 Courtney, Janet Schwendeman, 2534 State; Pleas E. Shultz, Roxana; Aileen Smith, 2313 Sate; Nadine Wallace, 4710 Kirkpatrick; Patsy Wallace, 2111 Alexander; Randell Scott Wallace, 2038 McCasland, Madison; Susie Wallace, RR 2, Collinsville; Richard Wenner, 2324 St. Bernard; Charles Wirth, RR 1; Ritchie Affeldt, 2007 Rhodes, Madison; Tracy Ashby, 2013 Richmond; Angelo Lodatto, Cahokia.

Patients admitted Saturday were:

William Hettenhouse, 702 N. 28th; Raymond Takmajian, 2800 Willow; Charles Owens, 807 Webster, Madison; George Greendonner, 2224 Iowa; Raeleen Wilson, 903 Greenwood, Madison; Doris Warford, 2402 Washington; Susanne Riddle, 18100 August; Norma Whitaker, Glen Carbon; Jeffrey Hartwick, 624 Ashland; Catherine Kinder, 720 E. Chain of Rocks; Victor Sobolewski, 2420 Adams; Mary Valle, 2409 Winters dr.; Helen May, 2406 Missouri; Georgia Shaw, 2012a E. 20th; Steve Ugarkovich, 2136 Iowa; Nola Heiney, 2438 Lincoln; Joice Lindsey, 104 Garesche, Madison; Phyllis Stone, 735 26th place; Nelson Armitage, 2548 Lynch.

Patients discharged Saturday were:

Linda Anderson, 2130 Grand; Mae B. Borum, 2529 E. 27th; Joseph Brule, 2014 Wilson; Freda M. Burke, 85 Garesche, Madison; Marilyn Byrum, 644 Ashland, Mitchell; Mildred Creek, E. St. Louis; Shirley Crone, 4711 Kirkpatrick; Anna Marie Duley, 1427 Madison; Joe

A. Dutton, 2601 E. 21st; Delores Eastep, 2209 Miracle; Joseph Feldman, 2025 Iowa; Mary Foster, 2332 E. 24th; Norman Gitcho, 2611 Iowa; Carolyn K. Hancock, 2246 Lee; Wretha Jarrard, 621 E. Chain of Rocks; Deborah Jenkins, 3196 Jill; Evelyn Johnson, 3834 Lake; Anna Madsen, 2257 Monroe; Kenneth May, 2406 Missouri; Bobby McKinney, 1371 Norwood; Guy Milan, Collinsville; Anthony Origliasso, Collinsville; John Poloch, Maryville; Luther Ray, 2224 Lincoln; Lorraine Rotter 1614 Minerva; Barbara Scaggs, 2450 Hemlock; Michael Shambro, 1627 Spruce; Steven Simpson, RR 4, Edwardsville; Andrew Simurda, 3160 Davis; Virgie M. Smith, 2317 Illinois; Janet Stout, 1924 Beckwith, Madison; Roger Tift, 2804 Marshall; Florence Tucker, Alton; Patsy Von Nida, 2640 Grand; Dwaine Webb, 2837 Forest; Edward Wiesler, RR 4, Edwardsville; Willie D. Williams, 2121 Delmar.

Edison Avenue Crash

A careless driving charge was filed against Etta Kipp, 2235 Edison avenue, at 10 p.m. Friday after the left front of her northbound auto had struck the right rear of the parked car of Richard Delgado, 2207 Edison avenue, near his home.

Traffic Hazards Increase after Dark

"More than half of the traffic deaths occur at night in spite of the fact that more miles are driven in the daytime," Raymond Christman, president of the Quad-City Safety Council, said today in calling attention to night traffic hazards.

"As the days grow shorter, the traffic hazards increase because of limited visibility at night. You have to see danger before you can avoid it," Christman emphasized. Longer hours of darkness coupled with slippery street and road conditions compound the traffic problems of every driver. To cope with these added nighttime hazards the safety official asked all motorists to observe the following rules while driving at night:

"Drive at least 10 mph slower at night that you normally do in daylight.

"Never overdrive your headlights. Remember, it takes just as long to stop as in the daytime but you can't see as far ahead. Adjust your speed to this condition.

"Pull out of parking spaces and side streets cautiously. Look behind your car before you back out of a driveway. There may be a pedestrian in dark clothing in your path.

"Stay well behind the car ahead and watch for his signals. Remember, he may not signal before making that left turn in front of you. Be ready for him.

"Avoid glare blindess by keeping your eyes on the shoulder or lane edge line markings. Never stare into the direct beam of headlights.

"Use your headlights, not parking lights, when in motion. (Illinois law requires headlights and prohibits parking lights for night driving or when visibility is so limited that lights are required for safety.)

"Never wear sunglasses at night and keep your headlights, windows and windshield clean. Dirty headlights will further reduce your visibility.

Always watch carefully for advance warning and information signs at night so you can avoid making snap decisions and sudden maneuvers that will take other drivers by surprise.

"Dim your headlights wher meeting or following another car. Remember, headlight glare works both ways."

Three Persons Arrested

An altercation in the 2100 block of Washington avenue at 10:50 a.m. Saturday resulted in the arrest of three persons. Charged with intoxication and profanity were Earnest Foster, 50, Ruby Rogeres, 47, and Clem Baumgartener, 52. All reside at 2109 Washington avenue.

AWNINGS—G. C. GLASS CO.
18th & EDISON, TR 7-5400

Auto Strikes Tree

Ann M. Geitz, 805 Grand avenue, Madison, lost control of her auto at 1:05 a.m. Friday and struck a tree on the south side of 18th street between Cleveland blvd. and Delmar avenue.

READY MIX CONCRETE
CALL LYBARGER
GL 2-3107 or GL 2-6180

Drver Sleeps—Mishap

Delmar S. Lewis, 2033 Madison avenue, reported to police that he momentarily fell asleep while driving, crossed the center line and struck the left rear of the auto of George R. Batty, 2307 St. Bernard avenue, at 11:55 p.m. Saturday at 26th street and Madison avenue.

STORM WINDOWS & DOORS
GRANITE CITY GLASS C.,
TR 7-5400

Purse Causes Accident

As she was attempting to pick up her purse which fell to the floor, Evelyn L. Gordon, 2584 Boyle avenue, drove her auto into the rear of the auto of Ted Cynarski, 2110 Waterman avenue, parked in front of his home at 12:40 p.m. Sunday.

Auto Glass Broken

Walter Worthen, 2448 Edison avenue, reported that the right door window and windshield of his auto were shattered while he was driving in the area of East 20th street and Edwardsville road at 8:40 p.m. Saturday.

Charge of Firing Gun

Madison police charged James Norris jr., 22, East St. Louis, with firing a .25-caliber gun into the grown at West Second and Jackson streets at 3:15 a.m. Saturday.

Disobeys Stop Sign

Phillip W. Ross of 11 Terrace lane was issued an arrest ticket at 2 a.m. today at 20th and Jefferson streets on a charge of failing to obey a stop sign. He is to appear by Oct. 20.

17 BIG WINNERS EACH WEEK IN COHEN'S
SWEEPSTAKES
OPEN MON., TUES., WED. NITE 'TIL 7 P.M.; THURS., FRI., SAT. 'TIL 8:30 P.M.
EAGLE STAMPS
Cohen's
2301 ILLINOIS AVE.
TR 6-8374
WHERE MA SAVES PA'S DOUGH
REGISTER EVERY WEEK FOR BIG PRIZES . . .
WATCH THURSDAY'S AD FOR LAST WEEK'S WINNERS
NEW CONTEST EACH WEEK.
FIRST PRIZE EACH WEEK:
12" GE PORTABLE TV SET
SECOND PRIZE EACH WEEK:
$71.50 WALTHAM WATCH
PLUS 15 ADDITIONAL PRIZES EACH WEEK!
FRESH Center Cut Pork Chops lb. 79c

FIRST CUT PORK CHOPS 53c lb.
DON'T FORGET DOUBLE STAMPS EVERY TUESDAY
HONEYSUCKLE SLICED TURKEY in GRAVY pkg. $1.89
OSCAR-MAYER LINK PORK SAUSAGE 8-oz. pkg. 45c
U.S.D.A. CHOICE CUBED MINUTE STEAKS lb. $1.09
COUNTRY STYLE RIBS . . . . . lb. 59c
FRESHLY GROUND GROUND BEEF . . . . . . lb. 49c
25 EXTRA EAGLE STAMPS With Purchase of One (or More) Packages OF YOUR FAVORITE BRAND OF WEINERS
KOOL-AID 12 regular Packages or 6 Pre-Sweetened Packages 39c
With Coupon Below
Sweetheart ICE CREAM Half Gallon 49c
Starkist CHUNK TUNA 3 Half Cans $1
PUREX With Coupon Only Full Gallon 39c
VALUABLE COUPON
PUREX Full Gallon 39c
Limit 1 Per Family with Coupon and Additional $2.50 Food Purchase Excluding Tobacco and Fresh Milk Products or Coupon Items.
Expires Wednesday Night, October 11th
COHEN'S COUPON
Birdseye Frozen AWAKE 9-oz. cans 3 for 99c
FACIAL TISSUE Puffs 4 200 cnt. boxes $1
Reg. 26c Wonder or Taystee BREAD 5 loaves 99c
NO LIMIT—with each $1.50 Food Purchase
VALUABLE COUPON
KOOL-AID 12 reg. pkgs. or 6 PRE-SWEET 39c
Limit One Coupon Per Family with Additional $2.50 Food Purchase Excluding Tobacco and Fresh Milk Products or Coupon Items.
Expires Wednesday Night, October 11th
COHEN'S COUPON
Flavor-Kist Assorted Cookies . . 4 pkgs $1
Allen Brand TOMATOES ______ 5 303 cans $1
Double Luck CUT GR. BEANS ___ 7 303 cans $1
SWIFT'S PREM ______ 12-oz. can 49c
PEANUT BUTTER Planters 18-oz. jar 48c
Royal Prince Golden CORN 5 303 cans
Royal Prince PEAS __ 5 303 cans
American Beauty Catsup 5 12-oz. bots.
$1
JONATHAN OR DELICIOUS APPLES 4 lb. bag 43c
U.S. No. 1 RED POTATOES ___ 20 lb. bag 79c
CUCUMBERS, RED RADISHES, Pkgs.
GREEN ONIONS, Bchs.
3 for 29c
Yellow ONIONS . . . . 3 lb. bag 29c
Sunkist LEMONS. . . . . doz. 29c
Large Pomegranates (INDIAN APPLES) 2 for 29c

Nameoki

MRS. DONNA HOGAN
3205 Wilshire Drive
TR 7-0127

UNIT STUDIES PROTEINS

"What Is Protein" was the topic for the major lesson given by Mrs. Mary Knecht, associate extension adviser, home ecenomics, to members of the Granite City Unit Madison County Homemakers Extension Association, during the monthly meeting Wednesday.

Mrs. Rufus Ramsey, president, presided at the business session held at Mt. Zion Baptist Church.

A dessert luncheon was served to 25 members and five guests by Mrs. M. J. Hill, Mrs. Richard Johnson and Mrs. Marshall McElroy.

Mrs. Arthur Ringering, second vice-chairman, announced the clothing workshops scheduled for this month have been postponed. A special meeting on "Making Women's Slacks or Shorts" will be attended by Mrs. M. J. Hill.

Plans were completed to host a "Membership Brunch" on Oct. 17 at 10:30 a.m. at Mt. Zion Church with Mrs. Benjamin Rose serving as chairman.

Other plans completed were those for the annual Christmas party to be held at the Rose Bowl on Dec. 13. Mrs. Anna Noeth will be the chairman with Mrs. Robert Carroll assisting. For reservations, members may call 8768732.

Mrs. Ramsey requested members bring a handmade article to the District Meeting on Nov. 19 at Hope Lutheran Church.

Mrs. Louis P. Koziol told of plans for the local 4-H clubs to have displays at the Harvest Festival to be held at Nameoki Village shopping center Oct. 13, 14 and 15. All 4-H clubs are sponsored by Homemakers Extension Units.

Guests attending were Mesdames Ann Sazania of Chicago, Marilyn Kozyak, Olga Johnson, Mary Zikovich and Mary Knecht.

Members present were Mesdames Virgil Travis, Benjamin Rose, Eugene Ozbun, Arthur Johannigmeier, Frank Pare, Joe Parente, John Gyarmati, Ray Bergschneider, Joe Michels, Lloyd Hacke, John Wilson, Frank Townsend, Herb Tempel, F. G. Stephens, August Beckman, Filomena Gruber, Adolph Gruber and those named.

There will not be a meeting in Novembber.

* * * *

NAMEOKI P.T.A. WAYS AND MEANS COMMITTEE MEETS

The Ways and Means committee of Nameoki school P.T.A. met in the school cafeteria Friday afternoon to discuss and plan for future projects.

The magazine sales have been successfully completed, and the students who participated in the project were served ice cream treats by the committee.

A discussion was held on the annual basketball bazaar to be held in February.

The committee members will be selling gift wrapping and all occasion wrappings and gift ribbons, many of the articles may be used for the Christmas season.

A meeting for room mothers will be held at the school cafeteria on Tuesday morning at 9:30. There is still a need for room mothers and those who can assist.

Those attending Friday's meeting were Mesdames Betty Rowlett, chairman, Carol Davis, Carolyn Meske, Katy Wilson, Joan Mase, Darlene Glasgow, Shirley Kibort, Marilyn Galbraith, Marian Sipole, Sandy Szadai, Jo Ann Hoeskoetter.

* * * *

OCTOBER MEETING OF C.W.F.

Mrs. Mary Bilbrey, president of the Central Women's Fellowship of Central Christian Church, presided at the October meeting Thursday evening at the church.

Reports were given by Mrs. Joyce Bennington, Mrs. Ethel Cain, Mrs. Velma Gruen, Mrs. Enid Shelton, Mrs. Florence Gilbert and Mrs. Myra Parrish.

The study program was presented by Mrs. Bennington on "Fences Are Falling." Mrs. Beth Spengler gave the worship service using the same title.

Mrs. James Craddock, State CWF president, requested reports on those who are planning on attending the World Convention of Christian Churches in St. Louis this month, and the progress each have made for their participation in the conference.

Refreshments were served by Group 7 with Mrs. Dora Youngs, as chairman, to those named and to Mesdames Lora Vasil, Lana Seitzer, Amy Turnbull, Velma Ash, Margaret Enid Shelton, Rita Crowder, Helen Lassiter, Lameta Darbin, Jane Halse, Florence Hager, Misses Wilma Hager and Pearl Gilbert.

The next meeting will be Nov. 2 at the church.

* * * *

HOMEMAKERS ASSIST WITH SEWING CLASSES

Members of local Homemaker Units motored to Alton to instruct a sewing class to public aid recipients. Approximately 20 women attended the classes for the past several weeks at the Alton YWCA. Friday's class was the final one in this series.

Those attending were Mesdames William Anderson, Clara Schillinger, Robert Brave, Ed Iraklanoff, all of the Trio Unit, and Mrs. J. M. Hill of the Granite City Unit.

* * * *

NAMEOKI SCHOOL PTA BOARD TO MEET

The executive board of the Nameoki school will meet Tuesday at 7:30 p.m. in the school cafeteria. Charles Mase, PTA president, asked that all officers, the chairmen and their committee members attend. The meeting is open to all interested persons.

* * * *

ACTIVITY NIGHT

Parents and friends of the Nameoki school held their first activity night of the new school term. This will be a weekly activity to be held from 7 until 9 o'clock each Thursday evening in the gym.

Those attending were Mrs. Sandy Barker, Mrs. Louise Williams, Mrs. Joan Mase, Darrell Davis, Edw. Schmidt, Mr. and Mrs. Donald Kopp, Mr. and Mrs. Arthur La Velle, Mr. and Mrs. Walter Volkmar, Mr. and Mrs. Norman Bohrnell, Mr. and Mrs. Ed Williams and Mr. and Mrs. Charlie Cross.

3½ Weeks' vitamin supply FREE!

Upjohn Unicap®
MULTIVITAMINS
24 FREE when you buy 100
Each Unicap capsule contains 10 vitamins to help make every meal a balanced meal as far as normal vitamin needs are concerned for persons whose food intake is not properly balanced.
$3.11
SHERIDAN'S DRUG STORE
TR 6-6626 2301 State St.

SAVE! SAVE! SAVE!
Clearance Sale on '67 SAAB. Limited Stock
The one in the middle has the engine with the lifetime guarantee.

Beat the Price Increase of the '68 Models
As Little As $95.00 Down
German Autos INC.
2043 Madison Ave.
TR 7-8754

You and Your Money

CHECK LIST FOR WIVES

by
Robert J. Hildebrand
Assistant Trust Officer
Granite City Trust and Savings Bank

Today I'd like to give every wife a checklist about her family's personal finances, possibly one of the most important you'll ever see.

At the risk of sounding like your Dutch uncle, I'm going to say if you don't know the answers to these questions, find them.

First, is there a will? If so, exactly where? —a desk drawer, a file, a strong box? Be sure you know. Next, does your husband have a lawyer? See that you know his name and where to reach him. Is there an executor? Who? Who are the witnesses? How recent is the will? Any children been born since it was drawn? These are important questions. "Oh, I don't know a thing about our financial affairs," I've heard many women brag. "Ed handles all that."

It's a nice sort of "cared-for" feeling. But expensive. Annually it costs important money for the wife to be uninformed on family finances.

Further, the women are often better managers of these matters. They have a natural instinct to protect the home—while the husband, bold and optimistic — feels he will live to 99.

Now, insurance policies! Do you know exactly where they are kept? How many do you have? With what company are they written? Who is your husband's life insurance agent? Where can he be reached? Almost everyone today carries some form of disability or hospitalization insurance. The little card that proves it is important; where is it? In your husband's wallet? Or in the miscellaneous drawer with the guarantees and unanswered letters? Know also where to put your hands on the policy itself.

What is your husband's social security number? Know where the card is kept, because some day, for both of you, it means a monthly check in the mail from Uncle Sam. But payment is not automatic. You must apply for it upon eligibility.

Next...do you know right now where your marriage certificate is? Where the birth records are for each member of the military service and discharge records are? All are important; proof of date of birth is generally required by insurance companies—also by the Social Security Board for settling claims.

Where is the deed to your house? The title to the car? Where are the tax receipts?

Now—let's look at the financial picture. At what bank or banks are all your accounts? Are they savings or checking accounts? If you need some advice, who at the bank should you go to? Who are your husband's creditors?—debtors? You should know their names and where all papers relative to such agreements are kept.

Do you have a safe deposit box? Where is the key?

Finally—where are your government bonds and stock certificates kept? All this information you should have.

"Some day I want to brief you on our financial affairs, Alice," is a remark every man makes to his wife. Make sure "some day" is soon. In fact—are you doing anything more important today?

For financial assistance and banking services, you are invited to consult with Mr. Hildebrand or any of the other officers at Granite City Trust and Savings Bank, 1909 Edison Avenue.

HOURS: 9:00 to 2:00 MONDAY thru THURSDAY
FRIDAY 9:00 to 1:00 AND 4:00 to 7:00
Telephone TRiangle 6-1212

Mayor Reports on GC Improvement Work

Forthcoming improvement projects—the widening and improvement of the south end of Nameoki road, the bond issue-federal grant sewer and drainage program, Federal Aid Route 151 and the Urban Development program—are topics of this month's report to Granite Cityans by Mayor Partney.

The mayor said at his office today—

"The month of October should be a very good month to the citizens of our city. The bid letting is Oct. 10, by the state highway department, for the south section of Nameoki road from Washington avenue to Edwardsville road.

This work will consist of widening, bituminous concrete resurfacing, storm water drainage, traffic signals at the intersection of Nameoki road and 23rd street, also Nameoki road and Edwardsville road, sidewalks, curb and gutter, and street lighting the same as the north section. Completion date is Nov. 1, 1968.

"Our plans have been approved by the state Sanitary Water Board for sanitary sewers. We hope to have them approved by HUD within the next two weeks, so that bids may be let and construction started by the end of the month or the first part of next month.

"The plans should be approved by the city, this month for the paving of Route 151 from Niedringhaus avenue north, matching the present four-lane section of the highway.

"Our city council should give our Urban Renewal program a lot of study and pass the necessary resolution this month, authorizing our application for a Federal grant of $1,166,798 to carry out our proposal.

"I am working with the Department of Public Works and Buildings, United States Department of Transportation, Federal Highway Administration, Bureau of Public Roads, Col. Hoskin of the Army Depot, and Congressman Melvin Price to have Niedringhaus avenue and 20th street designated as a Federal Aid Primary Route, with the recommendation that an underpass be constructed to accommodate four lanes of traffic.

"The Federal government's interest in better roads stems from its constitutional directive to establish post roads, regulate commerce among the states, provide for the national defense, and promote the general welfare. Since the national interest in highways can best be fulfilled by fostering their improvement, federal aid grants to the states may be used for the building of new roads or the betterment of existing ones, including the cost of planning, engineering and right-of-way, as well as actual construction.

"While the federal aid grants go to the state highway departments, they benefit the local rural and urban governments as well. The federal aid systems include many secondary roads and city streets. A wide range of economic benefits should result this winter and next summer to our local trades Unions and cause more jobs, with our sewer and highway work going on.

"It is the responsibility of our administration to exercise good judgment in making decisions on matters that are so vital to our future economic growth and progress. It is also the responsibility of each and every alderman and citizen in our community to become more interested and active in the future economic growth and development of our community.

"I extend my welcome to all citizens to attend council meetings on the first, third, and fourth Mondays of each month to see your government in action."

Traffic Arrests

Traffic charges were filed by Madison police Saturday morning against Bennie Leflore, Brooklyn, reckless driving, and Ronald McDougall, Overland, Mo., speeding.

MAYTAG SALES & SERVICE
PARTS & SERVICE FOR OTHER MAKES (Conventional)
Welch Maytag, 1818 State

HOLIDAY 1 HOUR CLEANERS OF AMERICA
NAMEOKI VILLAGE SHOPPING CENTER, TR 6-9428
HOURS: 7 A.M. to 6 P.M., MONDAY THRU SATURDAY
WE FEATURE WONDERFUL KLEEN-GLO FINISHING

FALL CLEANING SPECIAL!
GOOD TUES., OCT. 10TH THRU MON., OCT. 16
- TROUSERS
- SKIRTS
- SWEATERS
- SLACKS

ANY 4 $1.59

- COATS
- DRESSES
- SUITS

ANY 4 $2.79

Professional Shirt Service
FOLDED OR ON HANGERS
EXPERT ALTERATIONS — ZIPPERS, CUFFS, ETC.
FREE BOX STORAGE

Tri-City Park

MRS. LEOLA TUCKER
1234 Edwardsville Road
TR 6-7227

Michele Staggs, five-week-old daughter of Mr. and Mrs. George Staggs, 10 William John court, entered St. Elizabeth Hospital Sunday for observation.

* * * *

BIRTHDAY DINNER

Mr. and Mrs. Charles Adams, 2517 Hemlock street, had dinner guests Saturday evening honoring their son, Chuck, for his birthday.

Guests were Mrs. Virgie Bradford and daughter, Diane, Dave Bradford, Jerry Malone, Joyce and Jerry Hicks, Mr. and Mrs. Carl Cuccatti and children Angela and Phill and Mr. and Mrs. Chuck Adams and sons, Vince and Timmy.

* * * *

Mrs. Nola Heiney and Mrs. Hazel Brooks are both undergoing treatment at St. Elizabeth Hospital. Also there is Mrs. Phyllis Stone.

* * * *

SUPPER AT CHURCH

As the result of a contest held at the Tri-City Park Tabernacle, a steak and bean supper was enjoyed Saturday night in the church fellowship hall, with approximately 150 guests attending.

HOME FROM HAWAII

Mrs. Jeannine Scrum, 21 Venice Homes, returned home last week from a three-week vacation in Honolulu, Hawaii, where she met her husband, Specialist-four Randall Scrum.

He was on leave from Vietnam, where he is serving with the 173rd Airborne. Mrs. Scrum returned home by jet plane and Specialist Scrum returned to Vietnam.

South Venice

Mrs. Jeannette Woodrome
634 Lincoln Avenue
GL 1-9659

OCTOBER MEETING OF WOMEN'S CLUB

The Venice Women's club held its October meeting Friday night at the Venice school. Reports were given and projects were discussed.

The members will conduct a candy sale in November. A contribution was made to the Venice Junior Service club for its dance in November. An auction for the members will be held at the next meeting.

The annual Christmas party will be held Dec. 4 at the Rose Bowl for members and guests.

A social hour followed. A dessert luncheon and prizes for games were provided by the hostessess, Mrs. Lula Kowalski, Mrs. Viola Edmiston and Mrs. Ruth Cavner.

Other members present were Mrs. Elsie Cavner, Mrs. Alline Patterson, Miss Rhea Byrnes, Mrs. Melba Elgan, Mrs. Nina McMullen, Mrs. Ilsa Bauer, Mrs. Alberta Robertson, Mrs. Jessie Foley and Mrs. Madonna Groshong.

Bend Road News

MRS. EILEEN ROBINSON
TR 6-5268

SUPPER AT GUN CLUB

The Horseshoe Lake Rod and Gun club held a free supper Friday. On Sunday the ladies held a pistol shoot and will have their banquet Saturday.

* * * *

Charlie Crow and Mrs. Ruth Welch and sons, Gary and their guest, Alon King jr., went to Grant's Farm Saturday. The children fed the animals and rode the train.

* * * *

Mr. and Mrs. Gerald Morris of 656 Bend road are announcing that final adoption papers for their daughter, Tammy, 2 years have been received.

* * * *

Mrs. Ena Rice was hostess to a family reunion at her home on Bend road. She served lunch and supper to her sisters, Mrs. Kathrin Tomasek of Chicago, Mrs. Mary Pastine of Granite City, Mrs. Josephine Kern and Mrs. Paula Prince of Madison.

Mrs. Bert Peeler broker her wrist last week in a fall in front of her home.

Living... Willing... Attainable... GOD
Don't you believe that GOD is dead. Its a bunch of hogwash.
Come See for Yourself . . Each Evening at 7:30
October 2nd thru the 15th
CALVARY BAPTIST
30th & Washington, Granite City
Evangelist: Rev. Paul Dann, Sr.
Pastor Dr. W. V. Snider

13 Drivers Arrested On One-Way Street

Thirteen drivers were arrested Thursday on charges of driving the wrong way on State street, a one-way street between Niedringhaus avenue and 21st street.

Issued arrest tickets were Albert B. Kolmer jr., Ballwin, Mo; Roy A. Morris, 506 State street, Madison; Wanda F. Mercer, 3714 Pontoon road; Norman H. Kinder, 1929 Rhodes street, Madison (also of profanity); Gerald R. Bigham, 2013 Grand avenue; Gerald J. Graklanoff, 1557 Rodger avenue.

Ruth A. Christopher, 2501 Jerden avenue; John R. Ervin, 1212 Logan street, Venice; Edith B. McCasland, 2914 East 25th street; Theodore A. Brazel, 3148 Jill avenue; Charles W. Foley, 1653 Seventh street, Madison; Monte Ervin Tindall, Florissant, Mo.; and Phillip S. Phelps, St. Louis. Ticketed for the same reason on Iowa street at Nameoki road was Burnice M. Angle, 2906 West 20th street.

MORE ABOUT

Bids Next

proval of the final plans by the railroads."

The highway department's petition also pointed out that "prolonged preliminary negotiations under circumstances beyond the control of the highway department" made it impossible to complete the project within the time allotted by the original ICC order, fixing this year's Oct. 30 deadline date.

Will File Immediately

Hartman told the Press-Record that the petition to the ICC for a hearing will be filed immediately, probably this week.

Principal delay in completion of engineering work and detailed plans on the underpass construction developed early this year when it was learned from the highway department that the three major rail lines that will use the top of the underpass structure had changed their track layout plans.

This required revision of plans by the state highway department and it was not until May 4 that the state employed consulting engineers to proceed with detailed planning.

City officials at Venice had received no notice of the changes in plans by the railroads and the subsequent delay that such a move would cause.

Delay Raises Cost

Mayor John E. Lee of Venice since has pointed out that delay in beginning construction of the underpass has increased the cost of that portion of the work to be done by the city of Venice by at least $60,000 in higher labor and material costs.

The Venice share of the underpass cost originally was estimated at $420,000, but now will be nearer $480,000 for the same work, the mayor said.

The railroads which will use the top of the structure are the New York Central, Norfolk & Western and Gulf, Mobile & Ohio. Venice officials also have been protesting further delay because of the serious traffic congestion caused on Broadway by trains now running on the three lines at grade.

New $100,000 Check

During the meeting Friday night, the McKinley Bridge administration turned over to City Treasurer Bernard Anderson a check for $100,000, representing the city's income for operating the bridge.

Mayor Lee said the money will be added to the Bridge Revenue account which is being held in escrow to finance the city's share of the underpass construction cost. At present there is a balance of $362,000 in the fund.

Receipt of the $100,000 Friday night will bring this to $462,000, the mayor pointed out.

Will Top Half Million

In addition, the city general fund owes the revenue account $45,000 which it borrowed earlier this year. This is to be repaid from tax income soon and will put the escrow account over the $500,000 mark, the mayor noted.

The council also adopted a resolution providing that the sum of $20,000 appropriated in the 1966-67 bridge budget as part of the McKinley bridge share of the underpass cost, be placed in escrow with a similar amount from last year.

Under an ordinance passed two years ago, the bridge administration will pay $100,000 of the underpass cost at the rate of $20,000 per year. That amount was appropriated in 1965-66, again for the 1966-67 year, and again this year for 1967-68. This year's appropriation will bring the total in escrow to $60,000.

Since the underpass is not now expected to be completed prior to 1970, the bridge share of the overpass fund should reach its full $100,000 by the time the work is finished.

Pontoon Beach & Stallings

MRS. LUCILLE SOBCZAK
4280 Highway 162
WE 1-2711

The ladies' auxiliary of the Long Lake volunteer fire department met Thursday evening at the firemen's recreation room. Plans were made for a bake sale Nov. 11. The group will attend a dinner Nov. 2.

A white elephant sale was held. Refreshments were served by Mrs. Priscilla Young and Mrs. Ethel Gettleman to Mrs. Mary Lou Paterson, Mrs. Lucille Sobczak, Mrs. Mabel Kennerly, Mrs. Gerry Recer, Mrs. Diane Hoelter, Mrs. Lea Andersen, Mrs. Frances Harper, Mrs. Edna Barron and Mrs. Corrine Kreher.

* * * *

PLAN HALLOWEEN PARTY

Cadette Girl Scouts met Friday evening with the leader, Mrs. Margaret Duncan, at the Bethel Church annex on Highway 162. Scout songs were sung and plans were made to attend a Cadette glamorama Oct. 13.

A Halloween party was planned bby Debbie Biggs, Barbbara Hunt, Jennie Duncan, Carmen Bowman and Sandy Jones.

* * * *

TROOP TO HOLD PICNIC

Junior Girl Scout Troop 453 met Frday at the Stallings school gym with its leader, Mrs. Therma Biggs. A hike and picnic at Cahokia Mound State Park was planned and a Halloween party was set for Oct. 27.

Attending were Janet Bunselmeyer, Susan Manners, Cindy Meyers, Kathy Rochester, Patty Milan, Linda Turner, Becky Boyles and Barbara Mothershed.

Middle-East to be Topic of Evangelist

A series of evangelistic services at Calvary Baptist Church, 30th street and Washington avenue, will continue through Friday starting at 7:30 p.m. each day, it was announced by Dr. W. V. Snider, pastor.

Rev. Paul E. Dann, pastor of the First Baptist Church of Metropolis, Ill., will present a special program at Thursday evening's session, during which he will speak on the subject, "The Middle East and the Signs of the Times."

The public is issued a special invitation to hear Rev. Dann, who will draw from experiences encountered during a 1966 tour of Middle Eastern countries and the Holy Land. The minister will illustrate his talk with colored slides.

Chomko is Promoted While in Vietnam

Mr. and Mrs. Michael Chomko of 534 Sheridan avenue, received word last week that their son, John J. Chomko, who is with the 18th Infantry in Vietnam has been promoted to specialist fourth class. He was drafted in September 1966 and went to Vietnam last March.

His brother, Sp4 James Michael Chomko is stationed at Fort Bragg, N. C., with the 82nd Airborne Division.

Crash Near Viaduct

A collision at 7:30 p.m. Saturday on Route 203 immediately south of the McCambridge avenue viaduct damaged the right front fender of the auto of Alpha G. Clinard, 2158 Lee avenue, and the left side of the northbound car of Dollie Johnson, East St. Louis. Clinard was southbound and turning left into the Cloverleaf Addition.

Strikes Parked Auto

Northbound on Grand avenue at Niedringhaus avenue at 9:30 p.m. Friday, the auto of Otto Schoeber, 3135 Rodger avenue, struck the parked car of Robert McElroy, 3316 Village lane.

Highway Collision

Route 157 at Belt Line Rt. 40 was the scene at 12:05 a.m. Saturday of a collision between the southbound car of Robert H. Lee, Collinsville, and the northbound auto of William Gregory, 2424 Lincoln avenue.

Dr. C. A. Schmitt, D.D.S.
Announces His Return to
GRANITE CITY
For the Practice of Dentistry
For Appointment, Please Phone
344-8460 or 879-4686
Residence Phone: 931-3863

GIVE.... THE UNITED WAY

UNITED

These services need your help desperately. The funds only YOU can provide will enable them to help others:

American Red Cross	$34,500
American Social Health	774
Arthritis Foundation	2,300
Boy Scouts, Cahokia Mounds Council	53,000
Boys' Town of Illinois	7,000
Catholic Charities	36,500
Coordinated Youth Services	25,000
Family Service Agency	4,200
Fraternal Society of Retired Members	1,800
Girl Scouts, River Bluffs Council	22,750
Granite City Assn. for Aid to Retarded	6,200
Health Services Fund	7,900
Illinois Children's Home and Aid Society	6,000
Madison Teen Town	5,297
Protestant Welfare Association	12,000
Salvation Army	23,480
U. S. O.	5,775
Visiting Nurse Association	4,300
Y. M. C. A.	78,800
U. F. Administration & AFL-CIO Community Service	36,275
Campaign and Reserve for Unpaid Pledges	9,700

✓

CHECK YOUR FAIR SHARE

THIS YEAR'S GOAL — $384,000

. . . EDITORIAL . . .

LBJ--Newspapers Irreplaceable

National Newspaper Week reminds us all of the historic value and vitality of our cherished freedom of the press.

And more than that, it focuses on the irreplaceable role which our newspapers have played, for two and a half centuries, in serving and safeguarding that freedom.

For our papers are more than just an expression of an unfettered press: they are the unsleeping sentinels of all freedoms.

Link Government, People

They are ready, simultaneous interpreters between the government and the people.

Their freedom to publish is our freedom to interpret—and both incur the responsibility and honor vital to the success of the democratic society that is our way of life.

In our nation, which spreads so far and wide across both continent and sea, newspapers have unparalleled power and significance.

Information, Action

They are nerve centers of information and of action. They are educators, counselors, entertainers and community servants.

They carry forward the principles that gave our nation life—and they enrich that life by provoking and marshaling the thoughts, talents and energies of Americans everywhere toward the promise of growing fulfillment.

I know that all my fellow citizens join with me in traditional salute to their indispensable service.

LYNDON B. JOHNSON
President of the United States

the Forum

Name and address must accompany each letter but will not be revealed if anonymity is requested. Communications of less than 250 words will be given preference. All are subject to condensation and grammatical changes. Letters that are libelous or not in good taste will be rejected or edited.

NEWSMEN INDISPENSABLE TO RED CROSS PROGRAM

To the Editor:

The indispensable roles of newspapers and newspapermen in the day-to-day operations of the American Red Cross are in our thoughts on the opening of National Newspaper Week, Oct. 8-14.

The generous support given us by the Press-Record has played an indispensable part in helping us reach the public with information about the things we can do for them and the help we need from them to perform our services.

A member of your staff has been the publicity chairman of the chapter for many years. He has always been very cooperative, giving the best of coverage to all phases of Red Cross.

Many millions of Americans have received help from the Red Cross—made possible to a great extent by the efforts of other millions who answered newspaper appeals for volunteer service.

Newspapers deserve a large part of the credit for lives saved by the blood donors and first-aid and water safety students they helped recruit.

Newspapers and newspapermen have played an important part in the development of the American Red Cross from its founding in 1881.

A committee of Washington newspapermen helped Clara Barton in getting the organization started. They were Walter Phillips, manager of the United Press; Richard J. Hinton, editor of papers in Washington and San Francisco; and Peter DeGraw and George Kennan, respectively day editor and assistant manager of the Associated Press. Kennan later became vice-president of the Red Cross and was active in its leadership for two decades.

The influence of newspapermen in Red Cross during this century has been notable. In 1914, a committee of three formulated the plan for the Red Cross Office of Public Information—John Callan O'Laughlin, chief of the Washington bureau of the Chicago Tribune; Charles T. Thompson, superintendent of the Washington division of the Associated Press; and Dudley Harmon of the Washington bureau of the New York Sun.

In 1918, the Red Cross sent William Allen White, editor of the Emporia, Kan., Gazette, to Europe to observe and report on the work of the Red Cross on the war front. He returned to lecture and write articles on what he saw. At the same time, John H. Finley, later editor of the New York Times, was American Red Cross commissioner to Palestine.

Newspapers continued to support the Red Cross and its peacetime programs in the between-wars era. When the nation was doubly stricken by drought and depression in the early 1930s, comments about the organization's work often appeared in Will Rogers' daily column.

World war II brought another crop of supporters, among them Ernie Pyle, Paul Gallico and Quentin Reynolds.

Another war correspondent, Wright Bryan, then of the Atlanta Journal, became a post-war Red Cross volunteer for a special reason. He was captured by the Nazis and held prisoner for more than four months; he later declared that only the Red Cross prisoner-of-war food packages had kept him alive.

Since the war, well-known columnists have helped the Red Cross interpret its work to newspaper readers — among them Bob Considine, Roscoe Drummond and Drew Pearson.

Charles Hurd, author and former New York Times staff member, has served for years in a volunteer capacity as an advisor to Red Cross management at national headquarters. He is author of "The Compact History of the Red Cross," published in 1959 by Hawthorn Books.

Along with news writers, many topflight newspaper cartoonists, members of the National Cartoonists Society, generously donated special drawings every year for use in Red Cross fund campaigns and drives for blood donors and have inserted Red Cross references in their syndicated panels and strips.

Some top newspapermen who have served as volunteers on the national governing bodies of the Red Cross are Arthur Hays Sulzberger, then publisher and now chairman of the board of the New York Times; W. Earl Hall, editor, now editor emeritus, of the Mason City, Ia., Globe-Gazette; and Neil Dalton, then public relations director of the Louisville Courier-Journal and Times.

George W. Healy jr., executive editor of the New Orleans Times-Picayune, States, and Item and former president of the American Society of Newspaper Editors, is among many newspapermen who have served prominently with Red Cross chapters.

Top newspapermen have served over the years as vice-chairmen for publicizing of annual Red Cross fund campaigns. Most recent have been Lee Hills, publisher-executive editor of the Detroit Free Press and executive editor of Knight Newspapers, 1963-65; J. Kingsbury Smith, then publisher of the New York Journal-American, 1966; and Amon G. Carter jr., publisher of the Fort Worth Star-Telegram, who served in the 1967 campaign and accepted reappointment for 1968.

For a number of years Farnham Dudgeon, Frankfort, Ky., editor and publisher of Community Press Service, has been Red Cross volunteer public relations consultant for Kentucky.

One journalist abandoned newspaper work to make his mark on the history of the Red Cross. The late Commodore Wilbert E. Longfellow began his career as a reporter on the Journal in Providence, R. I., but left the trade and in 1914 joined the Red Cross to become the founder of its water safety program. He continued as director of the program until his retirement in 1946.

JACK ABSALOM
Chairman, Tri-City Chapter,
American Red Cross

Granite City Press-Record

PUBLISHED MONDAY AND THURSDAY
by Quad-City Publishing Co.
1815 Delmar Ave., Granite City, Ill. 62040
TR 6-2000

EDITOR AND PUBLISHER C. E. Townsend
GENERAL MANAGER A. J. Mueller Jr.
ASSOCIATE EDITOR Wm. F. Winter
NEWS EDITOR Jule D. Bartels

MEMBER
Audited Paid Circulation ABC
Southern Illinois Editorial Association
International Conference of Weekly Newspaper Editors
Illinois Press Association — MEMBER 1967 NEWSPAPER
NATIONAL NEWSPAPER ASSOCIATION 1967 AFFILIATE MEMBER

Seven cents per copy. By mail to Granite City Rural Routes, $5.50 per year; first, and second zones, $7.50 per year; third and fourth zones, $8.00 per year; fifth, sixth and seventh zones, $8.50 per year. Six months subscription one-half annual rate. Servicemen—$3.80 per year, $1.90 for 6 months. — Anywhere in the world.

First Contract of New Industrial Park Will Benefit Madison Taxpayers

The foresight and perseverance of Madison city officials in their efforts to develop an industrial park have brought the first major breakthrough—scheduled construction of a $1 million Caine Steel Co. lithographing and shearing service center, warehouse and office building.

Although success in utilizing the city's East Madison tract did not come immediately, it has now been borne out that the proximity to both railroad service and a steel supply was as significant as initially believed. The city's bridge financial reserve, enabling it to provide the land and building on a lease basis, also was a decisive factor.

Mayor Maeras and the other elected officials have succeeded in assuring the municipality of a regular income from the industrial park. This is important to each taxpayer because bridge toll profits have ended and the population-tax base ratio is comparatively unfavorable for the financing of city, school and other services. Job opportunities also will be expanded.

Quad-Cityans wish the city well in its current negotiations to make similar use of the remainder of the bridge surplus.

Levee Board Caucus Open to Public

With the East Side Levee & Sanitary District board opening its pre-meeting caucus last week at the instigation of the Press-Record, adherence to the letter and spirit of state open meeting laws is virtually complete in this region.

As is being brought out in the current observance of National Newspaper Week, the lifeblood of the democratic process is full public knowledge of governmental issues, not only after a decision is made but during the period in which matters are being discussed by officials.

The Press-Record considers it a fundamental duty to help keep the public informed regarding local taxing agencies. We also urge citizens to personally attend whenever possible the meetings of their public bodies; the week's schedule is listed on this page every Monday under the heading of "Grassroots Government."

* * * *

Praise from a friend is flattering, but criticism from an enemy sometimes is more helpful.

Sound Basis Now for Rapid Attainment of Cleaner Air

Notwithstanding a continuing verbal barrage from St. Louis, Granite City aldermen and citizens are genuinely for swift attainment of air purity objectives. In fact, local officials, residents and employees have much greater interest than anyone else in the quality of air here, since it is they who breathe it.

The original Granite City air pollution control ordinance, while regarded even at the time as only a first step, preceded similar action by many other cities. Now Granite City has adopted the stricter Illinois air pollution control rules and regulations, as amended on March 30, 1967, and is in a position to utilize state test facilities and engineering as a supplement to the work of its municipal air control staff. As the state regulations are further broadened and strengthened, the same steps should be and undoubtedly will be taken by the city council.

Public hearings probably could have further clarified the progress that has been made. However, as was pointed out at last week's aldermanic meeting, the extensive discussion by officials and laymen at council sessions, presenting all viewpoints, in effect constituted a public hearing.

Certainly a hearing in July might have avoided the episode in which an altered document was used to stampede the council into temporarily approving an unenforceable control plan. We urge the City Air Pollution Board members to never again push for instant aldermanic action on unfamiliar proposals. As Alderman Parmley said before being outvoted at the meeting where the deception occurred, no one should have to vote on legislation without knowing its contents.

It would be grossly unfair to equate support of sound and effective controls with lack of dedication to "clean air." How clean and pure would be the motives of those who might seek other goals in the guise of pollution control? What kind of future would the Quad-Cities have if differing laws gave unfair advantages to Pittsburgh or Chicago firms, or if arbitrary air zones were used to place this community off-limits to all new or expanded plants?

Not everyone in the world may want Quad-Cityans to be both healthy and reasonably prosperous, but such are the goals of nearly all local citizens, and they owe the Granite City council thanks for its sound judgment.

Specialized Services Center Enables Handicapped to Lead Useful Lives

Still in its first year of operation, the Quad-Cities Specialized Services Center has filled an obvious need by training dozens of physically and mentally handicapped people to gainfully occupy their time by manufacturing or repairing salable products.

Additional training courses and work contracts will be needed to fully round out the program and move it closer to self-supporting status. Many prospective trainees cannot yet be accommodated.

But the work of President Chris Kacalieff and other members of the advisory council has been valuable in making Specialized Services a reality here and paving the way for future expansion.

With manpower shortages making it increasingly difficult to get many essential tasks done, the center already is demonstrating that it can be helpful to local businesses and residents. More important, it is enabling many who were previously doomed to inactivity to lead productive lives.

NEWSPAPERS GET THINGS DONE!

Newspapers Continue as Healthy 'Growth' Business

Newspaper Public Information Committee

This is National Newspaper Week (Oct. 8-14) and a good time to remind readers that "Newspapers Get Things Done."

This is the theme of Newspaper Week.

It's based not only on the action role played by newspapers throughout American history, but also on the accomplishments of today's newspapers in getting things done for their communities — for education, public health and safety, religion, the arts, sports, recreation, youth programs, voter registration and get-out-the-vote and every worthwhile cause —and, yes, for the economic prosperity of their communities with their substantial payrolls and their proven power to stimulate sales and sell merchandise.

Early Freedom Fighters

The first newspapers in America, late in the 17th century, began by protesting against colonial governors' arrogant abuse of office and unendurable restrictions of cherished freedoms.

For this, many newspapers were arbitrarily suppressed, closely censored, or their publishers jailed.

But in 1734, John Peter Zenger, a printer-publisher arrested for "libel" and imprisoned for printing attacks against the colonial administration, won acquittal in a celebrated trial.

The trial established truth as a defense in cases of libel and marked the beginning of freedom of the press in America.

Until this time, criticism of colonial government officials, even though true, was "libelous" and punishable by imprisonment.

Press Guards Freedoms

"No nation ancient or modern," wrote Zenger in 1733, "ever lost the liberty of freely speaking, writing or publishing their sentiments, but forthright lost their liberty in general and became slaves."

Twenty-five years later, Thomas Jefferson wrote the Marquis de LaFayette, "The only security of all is in a free press. The force of public opinion cannot be resisted when permitted freely to be expressed. The agitation it produces must be submitted to. It is necessary to keep the waters pure."

Freedom of speech and freedom of the press to publish the truth, therefore, received high priority in the framing of the Constitution when 20 years later the Colonists fought for and won their freedom from Britain.

"Growth" Business

In 1800, only 235 newspapers were being published in the 13 colonies and only 24 were dailies.

Today there are nearly 10,000 newspapers in the United States with an all-time high circulation of 61,397,252 daily and 26,888,230 weekly.

Circulation of daily newspapers increased by a million a day last year; weekly circulation increased 800,000.

In fact, the newspaper business is one of today's "growth" businesses, exceeding by 211.3 to 207.2 the rapid growth of the U. S. economy as a whole since world war II, based on the Gross National Product index.

Newspapers Are All Sizes

Eighty percent of the country's newspapers today are weeklies published in rural, small city and suburban "hometown" communities. Circulation of the median-size weekly is about 3000.

Three-fourths of the 1754 daily newspapers are published in cities of less than 25,000 with the median-size daily having a circulation of about 10,000.

Less than four percent of the nation's newspapers are metropolitan dailies.

Newspapers, wherever published, are close to the people. They are "grassroots mediums" serving the largest cities and the smallest hamlets.

Enjoying Good Health

Despite the widely publicized deaths of a few metropolitan newspapers, the newspaper business has never been in better health.

There are more newspapers being read today than ever before.

Readers spent more than $2 billion last year to buy and read daily newspapers and about $85 million for weekly newspapers.

Newspapers have continued their growth despite the entry of two major competitors in the advertising field in the past 35 years, radio and television.

Advertising revenues of daily newspapers last year broke all former records totaling $4.9 billion, topping 1965 by 9½ percent, and nearly doubling the dollar volume of television.

Great Technical Advances

Newsprint consumption, an indicator of newspaper business volume, was up 7 percent last year.

Employment continued upward, and outlays for new plants and equipment in the U. S. and Canada by newspapers exceeded $148 million.

Weeklies spent another $50 million. In the past decade, they have spent more than $1 billion for new plants and modernization.

These expenditures represent not alone replacement of obsolete and aging equipment and plants, but point to the expanding technological revolution in newspaper publishing which has seen such recent developments as computers for setting type, automatic mailing rooms, high-speed transmission of wire news; photo-composition of type and printing by the offset method.

Goals are to not only cut cost of production but increase the overall quality and appearance of the product.

Growth Through Service

While newspapers are in the throes of an accelerating technological revolution they are also facing an information revolution.

Editors of most newspapers are responding with more news more attractively presented, cutting through 20th century complexities to orient readers to their world and help them understand the bewildering array of events that pour in upon them as a result of today's "information explosion."

But between the news of faraway events of this world and outer space and that of the suburbs and rural communities where millions of people live, there is an "information gap" which weekly and small daily newspapers try to bridge.

They are as much or more a part of the fabric of American freedom as their big-city brothers because their news pattern concerns close-to-home interests.

Proceedings of local government, projects of local clubs, victories and defeats of hometown athletic teams, school and church activities, local boy or girl makes good, births, deaths, engagements, weddings and on and on.

This is the hometown newspaper's function, its responsibility and its challenge.

Newspapers are more important today than ever in people's lives, and better newspapers are making a better world.

Progress Toward Modern Public Schools Achieved During 19th Century

(Third of seven reports by the U. S. office of Education tracing the history of education in America.)

1837

The year Johnny Lowell was eight, his father decided the boy was big enough to help on the farm. So Johnny switched from going to summer school with the younger children to attending classes in the winter.

His teacher, Mr. Bodkins, made Johnny responsible for lighting the school stove. He was supposed to have the fire going half an hour before school started at 8 a.m., but he had to do his home-chores first, and then walk a mile-and-a-half over roads that were usually covered with snow.

Since Johnny's school—a small wooden building at the district crossroads—had no woodshed, the logs were often covered with snow, too; in the morning, the room was both cold and smoky.

By afternoon, the unventilated classroom was warm almost beyond endurance, and the heap of clothing on the floor by the stove grew higher and higher as the sweltering students shed their sweaters and added them to the pile of coats.

Mr. Bodkins received $33 for the three-month term . . . $12 more than a woman teacher would have earned.

He added geography to the standard curriculum of reading, writing, spelling and arithmetic. In place of the worn paper maps, Mr. Bodkins had a globe, the first any of the students had ever seen.

Because Johnny went to school in a progressive state with an unusually high school tax—$1.25 per person per year—Mr. Bodkins had the funds to buy some other advanced equipment: steel pen points instead of quills, individual desks instead of benches, and a new slate blackboard.

Johnny finished eighth grade, and eventually he owned the general store in which he had been a clerk.

The United States had 800 newspapers in 1830 and 1400 a decade later. Even so, almost one quarter of the adult population admitted to illiteracy in the 1840 census.

Johnny Lowell's school of the 1830s was supported with tax funds, but the concept of free public education was still new enough and radical enough to provoke continuing and bitter debate throughout the country.

"I hope," wrote one Southern reader to his newspaper, "that you do not conceive it at all necessary that everybody should be able to read, write and cipher!"

On the other side of the argument, a leading Philadelphia editor of the 1830s complained that as matters then stood, "The peasant must labor in order that the rich might cultivate their minds."

The proponents of free education were struggling to overcome the impression that public schools were fit only for paupers. And there were other sources of criticism.

The wealthy attacked public schooling on the ground that it promoted socialism; clergymen attacked the idea because, they said, it advanced atheism.

'Common' Defined

During the 1830s and 1840s, Horace Mann and Henry Barnard began crusading for educational reform in New England.

"The common school," Barnard told the Connecticut legislature, "should no longer be regarded as common because it is cheap or inferior, but common as the light and air because its blessings are open to all."

Mann called education "the balance wheel of the social machinery . . .It does better than to disarm the poor of their hostility toward the rich; it prevents being poor."

The influence of such pioneers was strengthened in 1857 with the establishment of the National Education Association.

Apart from signaling the development of American teaching from a rather haphazard occupation to a profession, the NEA also gave school personnel the strength of unity in pressing for better educational practices.

Compulsory Tax Support

By 1870, the views of these and other advocates of public schooling were beginning to win out. Every state had eliminated tuition fees for its public schools; the principle of compulsory tax support for public education had gained widespread acceptance.

To the notion that every citizen should be required to help finance public schools was added a new proposal: every child should be required to attend elementary school.

Within 50 years, Americans would accept this revolutionary proposal and would extend public support to high schools.

Gradually we were developing a form of public education that offered every youngster—whatever the circumstances of his birth—a chance for an academic education, rather than reserving it for the children of the wealthy.

Changes in our political and social attitudes toward education, as well as the strength of our growing economy, paved the way for educational expansion and improvement.

Land Grant Act

The Morrill Land Grant Act of 1862—signed by President Lincoln two years after his predecessor vetoed it as unconstitutional—donated six million acres of federal land to the states for the endowment of colleges to teach the agricultural and mechanical arts.

The political signficance of the Land Grant Act was that the voters, through their elected representatives in Congress, asserted the right and necessity of the central government to support state and local efforts on behalf of education.

This period also brought to the fore educational philosophers such as John Dewey, Francis Parker, William Tawes and Thomas Elliot.

Many of the theories they advanced still influence our classrooms; many of our current educational practices stem from experiments first conducted in Chicago.

Grassroots Government

This week's meetings of Quad-City taxing agencies:

GC School Board	7:30 p.m.	Mon., Oct. 9	2014 State St.
Venice Park Board	7:30 p.m.	Tues., Oct. 10	Lee Park

Quad-Cityans In the Service

Air Force Honors A2C Terry Andrews

Airman Second Class Terry G. Andrews, son of Mr. and Mrs. Leonard Andrews of 1601 Market street, Madison, has been recognized for helping his unit win the coveted U. S. Air Force Outstanding Unit Award.

Airman Andrews, a radio repairman at Forbes AFB, Kan., will wear the distinctive blue service ribbon as a permanent decoration as a member of the 1370th Photo Mapping Wing.

The wing was cited for accomplishing an extensive aerial photo mapping survey and related geodetic missions well ahead of schedule and at cost savings.

A major subordinate unit of the Military Airlift Command, the 1370th provides mapping and survey missions in response to Air Force and other Defense Department needs. Its personnel are stationed at numerous locations in the United States and are often deployed throughout the world.

The airman, a graduate of Madison high school, attended Southern Illinois University.

His wife, Barbara, is the daughter of Mr. and Mrs. Kelly Dutko of 419a Madison avenue.

Complete Hospitalman Training at San Diego

Hospitalman Gary L. Lewey, U. S. Navy, a son of Mr. and Mrs. Clifford Lewey, Rural Route One, and Hospitalman William M. Gathright jr., son of Mr. and Mrs. William Gathright sr., 202 Watson street, Madison, have graduated from the 14-week basic Hospital Corps School in San Diego, Calif. The school is located at the Naval Training Center and is designed to train men of the Navy and Coast Guard.

Taught by Navy nurses and senior hospital corpsmen, the curriculum covered instruction in patient care, the study of anatomy and physiology, minor surgery, the nature and prevention of communicable diseases and the administering of medicine. In addition to attending classes, the men worked with doctors and nurses at the Balboa Naval Hospital in San Diego where they put to practical use the knowledge gained in the classroom.

Completes Training

Marine Pvt. Larry D. Harnetiaux, a son of Mr. and Mrs. Douglas E. Harnetiaux, 77 Maurene court, and husband of the former Betty Keel, has been graduated from eight weeks of recruit training at the Marine Corps Recruit Depot in San Diego, Calif., and will now undergo fro mtwo to four weeks of individual combat training and then, after leave at home, will report to his Marine Corps assignment.

Graduate at Great Lakes

Seaman recruits Henry E. Clemons, a son of Mr. and Mrs. Henry Clemons jr., 2929 National avenue; Harlan S. Clark, a son of Mr. and Mrs. Tillman F. Clark, 2735 Buxton avenue; and Leonard R. Revelle, whose parents are Mr. and Mrs. Floyd Revelle, 1633 Minerva avenue, have graduated from nine weeks basic training at Great Lakes Naval Training Center at Great Lakes, Ill.

Two Local Soldiers Serving in Mediterranean

Aviation Boatswain's Mate Second Class Charles C. Plese, a son of Mrs. Charles F. Rehmund, 2805 Myrtle avenue, and Seaman Russell L. Burnett, 1030 Reynolds street, Madison, are aboard the USS Franklin D. Roosevelt, an aircraft carrier, in the Mediterranean.

This is the 17th deployment to the Mediterranean for the carrier during the last 22 years. The FDR has spent more time "on station" in the Mediterranean than any other carrier. During this deployment the carrier will participate in various Sixth Fleet exercises and joint exercises with other NATO country ships.

Airman Seitzer is Grad

Airman Dwight K. Seitzer, son of Mr. and Mrs. Donald G. Seitzer of 2306 East 25th street, has completed basic training at Lackland AFB, Tex. He has been assigned to the Air Force Technical Training Center at Sheppard AFB, Tex., for specialized schooling as a medical services specialist. Airman Seitzer is a graduate of Granite City high school.

Curtiss D. Fletcher Promoted in Vietnam

Curtiss D. Fletcher, 21, son of Mr. and Mrs. Dale J. Fletcher, 2176 Robert avenue, has been promoted to Army specialist four in Vietnam, where he is serving with the 4th Infantry Division.

Spec. Fletcher, a fire team leader in Company C, 1st Battalion of the division's 22nd Infantry near Pleiku, entered the Army in February 1967 and was stationed at Ft. Polk, La., before arriving overseas last July. He is a 1963 graduate of Granite City high school and attended Purdue University in West Lafayette, Ind.

Michael J. Hahne Is Great Lakes Grad

Seaman Michael J. Hahne, USN, 17, son of Mr. and Mrs. Armond W. Hahne of 2000 Hildebrand avenue, Madison, has been graduated from nine weeks of Navy basic training at the Naval Training Center at Great Lakes, Ill.

In the first weeks of his naval service he studied military subjects and lived and worked under conditions similar to those he will encounter on his first ship or at his first shore station.

Pvt. David Sander Trains as Driver

Army Pvt. David W. Sander, 18, son of Mr. and Mrs. Elroy W. Sander, Rural Route Two, has completed a light-vehicle driver course at Ft. Leonard Wood, Mo.

During the course, he was trained in the operation and maintenance of military vehicles up to and including the two and one-half ton truck. Instruction was also given in the operation of the internal combustion engine and chassis assembly.

Serving on Destroyer

Navy Fireman Joseph D. Stefanoff jr., son of Joseph D. Stefanoff of Granite City, is in the Western Pacific aboard the destroyer USS John W. Thompson with the U. S. Seventh Fleet.

MADISON SOLDIER, Sp5 Michael E. Modrusic (right), receiving the Army Commendation Medal in Vietnam from Col. Walton G. Sugg jr.

Madison Soldier Awarded Commendation Medal

Specialist Five Michael E. Modrusic, 25, son of Mr. and Mrs. Nick D. Modrusic, 711 Lee avenue, Madison, received the Army Commendation Medal during recent ceremonies at Long Binh, Vietnam.

The award was presented by Col. Walton G. Sugg jr., U. S. Army, Vietnam, chaplain.

Spec. Modrusic received the award for meritorious service against hostile forces during his tour of duty in Vietnam from September 1966 to September 1967.

The specialist, an assistant specialist with Headquarters, U. S. Army, Vietnam, entered the Army in March 1966 and was last assigned at Ft. rd, Calif.

He is a 1959 graduate of Madison high school.

Airman Terry Worthen At Port Hueneme, Calif.

Airman Terry L. Worthen, son of Mr. and Mrs. Lyman E. Worthen of 804 East Chain of Rock road, has completed basic training at Lackland AFB, Tex.

He has been assigned to the Air Force Technical Training Center at the U. S. Naval Station at Port Hueneme, Calif., for specialized schooling as a construction specialist. Airman Worthen is a 1967 graduate of Granite City high school.

Sfc Walter Polka Assigned in Vietnam

Army Sergeant First Class Walter S. Polka, whose wife, Betty Jo, lives at the Illini Apts., has been assigned to the 863rd Transportation Company in Vietnam.

Sgt. Polka, a supply sergeant in the company, entered the Army in August 1944 and arrived overseas on this tour of duty in January 1967.

Seaman Recruit Stoops Is Great Lakes Grad

Seaman Recruit Gale Z. Stoops, USN, 18, son of Mrs. Irene M. Stoops of 2928 Willow avenue, has been graduated from nine weeks of Navy basic training at the Naval Training Center at Great Lakes, Ill.

In making the transition from civilian life to Naval service, he received instruction under veteran Navy petty officers. He studied seamanship, as well as survival techniques, military drill and other subjects.

Mrs. Kelley Elected District Chairman

Mrs. Elizabeth Kelley of St. Elizabeth Hospital Auxiliary was elected chairman of District Nine, Hospital Auxiliaries, at a meeting Thursday in Staunton.

Held at the Lutheran church there, 14 hospitals of the district were represented with 80 persons present. Attending from Granite City were Mrs. Hubert Hennrich and Mrs. Peter Argelan.

Mrs. Ellen Menfe of Wood River was named vice-chairman. Among the cities in the district, besides Granite City and Wood River, are Belleville, East St. Louis, Alton, Greenville, Staunton, Hillsboro, Carlinville and Vandalia.

Gateway Arch Train Hours to be Extended

Daylight hours for operation of the Gateway Arch train on the St. Louis riverfront are being extended, effective tomorrow through Oct. 31, the Bi-State Development Agency announced.

New hours of operation will be 10:30 a.m. to 8 p.m. Tuesdays through Fridays, 10:30 a.m. to 10 p.m. Saturdays and 10:30 a.m. to 9 p.m. Sundays.

The last ride to the top of the arch will take place about a half hour before the official closing time.

55% of All County Public Aid Funds Paid for ADC

Fifty-five percent of all public aid funds paid to Madison county recipients during July went to persons on the rolls of the Aid to Dependent Children program, according to figures released Friday by the Illinois Department of Public Aid at Springfield.

Payments to Madison county residents under all five major aid programs amounted to $429,135 during the month of July, according to Harold O. Swank, public aid director. This amount went to 8202 recipients, a slight decrease below the 8238 clients on the rolls in June. The total payment, however, is a slight increase over the $426,072 paid out in June.

A total of 5336 Aid to Dependent Children recipients received $237,118 of the total amount of Madison county public aid, the report shows. This left 45% of the total payment to be divided among the four other major aid programs.

Other Payments

Of the balance, $88,751 went to 1411 persons on the old age assistance rolls. A total of 748 recipients of general assistance received $21,313.

Of the balance, $88,751 went to 1411 persons on the old age assistance rolls. A total of 748 recipients of general assistance received $21,313.

Blind pension payments amounted to $2886 for 34 persons on the rolls, while 673 persons received $79,247 in disability pensions.

Total payments to Madison county recipients during July showed increases in all but one of the five programs. The July payment for aid to dependent children funds amounting to $237,118 was up only slightly over the June payment of $236,819, while old age assistance payments of $88,751 in July compared with $84,006 in June.

The amount of $2886 paid in blind pensions during July was up over the $2492 paid in June, and the $79,247 paid in disability pensions in July was an increase over the $77,759 paid in June.

Relief Cost Down

Only program in which total payments decreased was for general assistance. Payments in July totaled $21,313 for 748 clients, compared to total payment of $24,996 for 872 clients in June.

For the state as a whole, however, the general assistance rolls increased along with disability pension and old age assistance recipients, while there was a decrease in the number of persons on blind assistance and aid to dependent children rolls.

Swank reported state-wide expenditures for July were $27,981,193, up more than $1 millions over the $26,336,531 paid in June, and up more than $3 millions over the July 1966 payment of $24,806,359.

Census to Determine School Enrollment Set

A special census will be conducted here to help determine the number of persons under 35 years old who are enrolled in schools or colleges. The U. S. Census Bureau will conduct the survey starting next week.

Questions on the subject are asked each year to update national figures on public, private and special school enrollment, full and part-time college attendance, the number of high school graduates and dropouts and the last year of regular schooling for non-high school graduates.

The survey last year showed that more than 55 million persons were enrolled in school or college, about 30% of the civilian population. It represented an increase of 19% over 1960 enrollments.

Plan Tests to Detect Glaucoma Infection

A series of three free screening programs for detection of glaucoma, leading cause of preventable blindness attacks, is planned by the Illinois Society for the Prevention of Blindness, it was announced this week. Glaucoma, the society said, attacks two percent of the audit population over the age of 35 years.

The screenings will be held from 5 to 7 p.m. every Wednesday at the Northwestern University Eye Clinic in Chicago; the first and third Tuesday of each month from 6:30 to 8:30 p.m. in the Outpatient Department of the Hinsdale Sanitarium and Hospital at Hinsdale, and the first and third Friday of each month from 6 to 8 p.m. in the Outpatient department of the Evanston Hospital, Evanston, Ill.

Glaucoma, the society pointed out, is a medical term for a variety of disorders which have in common an excess of pressure within the eye, causing gradual loss of vision unless it it is detected and treated. Determining the pressure within the eye is a simple procedure.

A drop of anesthetic is placed on the eye for a few seconds and a small instrument known as a tonometer, is placed on the eye briefly so that pressure may be measured. The entire process is absolutely painless and the anesthetic in no way affects one's vision.

One of the great dangers of glaucoma is that in its most chronic form (chronis simple glaucoma) there are generally no symptons during the first few years. A person may be losing vision from glaucoma and be totally unaware of it. These are the people for whom the society is searching in its screening programs.

POINTING the Way!

Get Up to $800 Here—NOW!

● Need money for fuel, clothing or other Fall and Winter needs? If so, see us. You can get any amount up to several hundred dollars here on your own signature and security. Come in today.

Come In Or Phone For Full Information.

Citizen's Industrial Finance Co.
"HOME INSTITUTION"
1320 Niedringhaus Ave. TR 7-0993
Serving the Community 41 Years
L. M. FREESE, Mgr.

WALTZ away to PARIS*-free!
(*FRANCE, that is)

Your appliance dealers are giving away a free trip for four in the big

WALTZ THROUGH WASHDAY SWEEPSTAKES

When you add an automatic clothes dryer to your washer, you have a winning combination going for you. And when you put London and Paris together in the same vacation, you've got still another.

Right now, leading appliance dealers throughout Illinois are giving you an exciting opportunity of getting in on both winning combinations. Just stop in and look at the great new automatic dryers now featured at his store. You'll find models, colors and lowest-ever prices that will really send you—maybe even to London and Paris!

All you do is enter your name in his Waltz Through Washday Sweepstakes . . . no purchases necessary. Win a free trip—for four—to both of the world's most glamorous cities. Your 14-day vacation will include free transportation, hotels, sightseeing, entertainment and even extra pocket money!

ENTER WHERE YOU SEE THIS SIGN

IP IT'S OUR BUSINESS TO SERVE YOU BETTER
ILLINOIS POWER COMPANY

VISIT ANY OF THESE PARTICIPATING DEALERS

Sterling TV and Appliance — 420 Madison Ave., Madison
Friedman Furniture Co. — 5th and Madison Ave., Madison
Perdue Furniture Co. — 910 Madison Ave., Madison
Welch Maytag — 1818 State St., Granite City
Feder-Huber Furniture Co. — 1908 State St., Granite City
State Radio and TV — 1936 State St., Granite City
Western Auto — 2001 Grand Ave., Granite City
B. F. Goodrich — 23rd and Madison Ave., Granite City
Tri-City Radio Service — 3120 Nameoki Rd., Granite City
Sears & Roebuck — Nameoki Village, Granite City
W. T. Grant & Co. — Nameoki Village, Granite City
Biederman's Furniture Co. — 3675 Nameoki Rd., Granite City
Supreme Radio & Appliance — 2109 Johnson Rd., Granite City
Fahnster Tire and Supply — 2800 Nameoki Rd., Granite City
Umberline Furniture Co. — 2200 Cleveland, Granite City
Fredman Bros. Furniture — Delmar and Niedringhaus, Granite City
Franklin Union Furniture Co. — 19th and Delmar, Granite City
J&R Auto Supply — 1316 Niedringhaus, Granite City

YOUR HEADQUARTERS FOR WASH 'n WEAR PERMANENT PRESS CLOTHING FOR THE ENTIRE FAMILY

P. N. HIRSCH & CO.
19TH AND EDISON

SAVE AT Carp's
Downtown Granite City
HEADQUARTERS for NO-IRON CLOTHING
FOR THE ENTIRE FAMILY
● MEN'S ● WOMEN'S ● INFANTS' ● BOYS' ● GIRLS'

LET US FINANCE THAT NEXT WASHER & DRYER
OF YOUR CHOICE FOR YOU . . . AND
WALTZ THRU WASHDAY
With Easy Monthly Payments
CITIZENS INDUSTRIAL FINANCE CORP.
1320 NIEDRINGHAUS AVE. TR 7-0993

WALTZ thru WASHDAY
WITH A NEW
MAYTAG
WASHER and DRYER
from
WELCH MAYTAG CO.
"Your Maytag Dealer Since 1929"
1818 STATE ST. TR 6-7077

Grants KNOWN FOR VALUES
WALTZ THROUGH WASHDAY WITH A BRADFORD APPLIANCE

2-Cycle 16-Lb. Fully
AUTOMATIC WASHER
3-position water temp. selector. 5-way washing action - - - - - - - $159.95

Economy
ELECTRIC DRYER
1 safe temp. drying for all fabrics. Timed for up to 90 minutes of jet steam drying time. - - - - - - - - $119.95

NO MONEY DOWN—UP TO 3 YEARS TO PAY

CLASSIFIED ADS

DEADLINES: NOON SATURDAY for Monday Publication
NOON WEDNESDAY for Thursday Publication

MINIMUM CHARGE $1.00 (BOX NUMBER SERVICE CHARGE $1.00)

RATES: First Insertion 7c WORD — Second Insertion 6c WORD — Fourth Insertion 5c WORD

EXAMPLE: 15 WORDS, 1 TIME — $1.05; 2 TIMES — $1.95; 4 TIMES — $3.60

CANCEL YOUR AD DAY RESULTS ARE OBTAINED—
REFUNDS ARE BASED ON EARNED RATE

Granite City PRESS-RECORD
Page 20 Mon., Oct. 9, 1967

Houses for Sale 1

ROZYCKI REALTY
FOR SALE — BUY — TRADE — SELL
2216 MADISON
GRANITE CITY, ILL.

TR 7-6108 TR 7-6109 TR 7-7188

EDGE OF TOWN: You'll enjoy living where the air is fresh in this 3-bedroom home with w/w carpets. Extras included are carport, storm sash, air cond., and large yard. Located on Old Alton Rd. Priced at just $13,500! Call for E-Z Terms on No. 3-R.

$300 DOWN: Don't miss the chance to see this 4-BR home with monthly payments of only $56 per month. Aluminum siding, storm sash, and many other features. ACT NOW on 719 26th Street.

1-ACRE: First time on the market for this 2-BR home just on edge of town. Extra neat and clean with such extras as storm sash, double garage, storage shed, and good closets. $1500 down and payments of $74 complete. No. 2-H.

3255 WESTCHESTER: $650 down on this clean 3-BD contemporary home with fenced yard, central air cond., yard well, and much more. Monthly Payments Just $133.00! Act. Now!

1707 GARFIELD: Executive 3 large BR brick home. King size living room, ideal kitchen, finished basement, built-in bar, patio, garage, central air, choice location. A-1 thru-out for only $26,500.

INCOME PROPERTY: 3-family, income $240 month. Your monthly payment only $105 month total. Ask to see 3-BR L today! $875 down payment. No other fees!

2012 RICHMOND: Here it is! Beautiful 2-BR brick, large kitchen, built-in GE stove, neat bath, attached garage (heated), plus 80'x125' lot. $15,450.

904 24TH STREET: Ideal 2-BR home, country size kitchen, large living room with w/wall carpeting. $790 down — NO closing cost or waiting on loan. Payments only $85 month. Total.

3128 WAYNE: 2 or 3-BR home, neat kitchen, large living room, central air, 1½ car garage. $12,950. Veterans No Down Payment, F.H.A. $400 down. Payments less than rent!

WOW

3 CHOICE ACRES: 520' frontage x 240' depth, level with timber. First offering $6500. G-LJK.

SPECIAL OF THE MONTS!

3013 Myrtle: $500 down will get you moved in this 2-BR home, w/w carpets, paneled rooms, new gas furnace, and a host of extras for only $7500. Payments only $63.50 month.

FOR THE HANDYMAN: If your like Mister Fix-It then see this cute cottage with 4 large rooms, bath and full basement at 904 Alton, across from St. Mary's school and church. $60 per month and nothing $00 down.

2101 BENTON: Completely remodeled inside and out. 2-bedroom aluminum sided frame on private park-like corner lot. Aluminum storm sash, garage, plus host of extras. Will FHA —GI $00 down. Only $104 month.

NOTHING DOWN: Yes No $ down, just good credit puts you and your loved ones in this 2-bedroom frame, full basement, gas heat and enclosed porch. Close to Webster School and all transportation. See 2608 E. 25th today. Only $73 per month.

IDEAL COUNTRY HOME: Located on over acre ground and minutes away from downtown Granite City. Rustic 2-bedroom brick, with hardwood floors, storm sash, gas heat, 2-car garage, plus ever pleasant fireplace for those enjoyable evenings. Much, much more and must be seen to be appreciated. Call how you can own 917E today with our easy terms.

TR 7-6108 TR 7-6109 TR 7-7188
WALTER ROZYCKI — JOHN KREKOVICH — LEO PELEK
DAVE SMITH — MARY BILBREY — REGINA PIECHOCINSKI

Holsinger AGENCY
Insurance Real Estate TR 6-5650 — Insurance Real Estate TR 6-5650

LOVELY 3 BEDROOM, brick & frame, across from St. Elizabeth School on Pontoon Rd. This custom built home has large living room, with stone fireplace; dining room; breakfast nook; well equipped kitchen with cabinets, disposal, built-in range, full basement, aluminum awnings; paved driveway; garage; landscaped. Possession 30 days.

20 ACRES: Near Granite City. Has 5 room dwelling. Will consider trade for city property.

FOUR ROOMS AND BATH in Tri-City Park. In good condition. Only $5,350.00

LOT 50'x125': Only a few left in the Park District.

BEAUTIFUL LOTS in University Hills on the rolling hillsides near Campus of SIU. Located on Hwy. 157 between Higways 70 & 270. ½ acre and larger.

724 TWENTY-SIXTH PLACE: 5-room, 3-bedroom frame with full bath, new gas furnace, big kitchen and 1-car garage. Needs a little fixing, but you can't beat this for $65 month. Contract for deed. Vacant. John Sobol, Realtor, 451-7431. 1-10-5

COTTAGE FOR SALE at 2229 Edison, 5 rooms and bath, all newly decorated, all new copper plumbing and new fixtures in bathroom and kitchen. You have to see this place to appreciate it. Very reasonable price. Apply at 2228 Delmar ave., Granite. 1-10-12

Someone Once Said--
"You can't sell merchandise from an empty wagon!!!"
Our supply of listings is getting desperately low.
If you are thinking of selling your home and looking for a dependable real estate sales agency, you won't have to look any farther. We need all types of homes, so call us today at TR 7-0613.
We'll be very happy to serve you.
Reinhardt Agency
1933 Edison Ave.

Houses for Sale 1

Royce Realty
3710 PONTOON RD.
Open. Mon. and Thurs. Evenings 'til 8 P.M.
WE 1-2400

EXTRA, EXTRA, READ ALL ABOUT IT— BARGAIN HUNTERS ATTENTION!!!

We don't care where you've looked or what values you've seen, the following homes will TOP THEM ALL......

ONLY $850 DOWN & ASSUME THE LOAN ON THIS 2 BR brick w/2 car attached carport & finished basement on corner lot. Central air, carpeting, hardwood floors, aluminum storm doors & windows & gas heat. SUNSET DRIVE—NO CLOSING COSTS — JUST MOVE RIGHT IN.

$1,200 AND THIS BEAUTY IS YOURS—3 BR brick w/2 car attached garage on 100'x150' edge of town lot. Huge family room, sunken living room, dining room, 2 full baths, intercom system, carpeting — HAVE TO SEE THIS ONE BEFORE YOU DECIDE.

$400 DOWN — EXCELLENT LOCATION — 3 BR frame with big family room & separate utility room. Nicely shrubbed yard, aluminum storm doors & windows & gas heat—1920 LYNN.

PRICE JUST REDUCED $1000—2 BR frame with full basement and enclosed front & back porches. Aluminum storm doors & windows & gas heat—NEAT AS A PIN —2613 EAST 25TH STREET.

$400 DOWN—ALL NEWLY DECORATED — 3 BR frame with full basement on big corner lot. Aluminum storm doors & windows & gas heat — 3000 NATIONAL AVENUE.

$650 DOWN FOR THIS BIG SPLIT FOYER with full finished basement, 3 BR's, huge family room, patio in rear, shower in ceramic tiled bath, plenty of kitchen cabinets. Aluminum sided with gas heat. LOTS OF LIVING ROOM.

$300 DOWN FOR THIS COMFY LITTLE 2 BR aluminum sided frame with gas heat. W/w carpeting in both bedrooms, paneling, plenty of kitchen cabinets with formica tops. 4521 MARYVILLE ROAD.

$400 DOWN AND MOVE RIGHT IN THIS 3 BR frame with dining room, utility room, hardwood floors, tiled bath, gas heat & aluminum storm doors & windows — 4201 RODE

WE HAVE MANY MORE LISTINGS
ALL SIZES, PRICES AND LOCATIONS!!!
WE 1-2400

PRIVATE PARTY wishes to sell duplex at 2250 Edison avenue. Easily converted to one family, but now two, 3 room apartments, and bath each. New gas furnace, 1-car garage. Has monthly income of $145 per month. Will GI. No money down with payment of $89.50 month. Live rent free, let it pay for itself. Drive by then call Mr. Walker, 876-6242 or 931-4309. Strictly by appointment. 1-10-5tf

5-ROOM HOUSE. 2031 Sixth. Will arrange terms. TR 7-8608 1-10-9

WANT TO SELL? FOR CASH!
Then LIST with MORRISS
No Property Too Large or Too Small.
FOR PROMPT SERVICE CALL
TR 6-4400
WE GET RESULTS!
MORRISS REALTY CO.
REALTORS SINCE 1903
1907 Edison TR 6-4400

GL-1-7788
ABRAMS Real Estate
1414 21st STREET DARNER BLDG.

1309 ROBIN ST.: 3 bd. rm. frame with insulated siding, hardwood floors, air cond., paneled walls, gas heat, 1 and ½ car garage and all very SPOTLESS. FULL PRICE ONLY $7500.

1628 LINDELL: 3 bd. rm. redwood ranch style home with air cond., wall to wall carpeting in liv. rm. and dining area, complete built-in kitchen with stove and oven and lots of cabinets, attached garage; and GOOD FINANCING AVAILABLE.

R. R. #4, EDWARDSVILLE: Located just off Route 159 is this almost new redwood home with 3 bd. rms., H/wood floors, air cond., paneled kitchen and bd. rm., 220 wiring, attached garage and nice shrubs and located on approx. ½ acre. This home reflects good upkeep by its owners. LOW DOWN PAYMENT, CALL NOW.

2809 BIRCH: 3 bd. rm. frame with air cond., gas heat, built-cabinets in kitchen, wall to wall carpeting in liv. rm. and hall, 220 wiring, and located on a 60' x 120' lot. LOW DOWN PAYMENT, PAYMENTS LIKE RENT.

2241 BENTON: VERY CLEAN AND WELL KEPT INCOME PROPERTY with 4 room, fully furnished apartment up, with private entrance and 6 room apartment down with enclosed back porch, h/wood floors, built-in cabinets in kitchen, full basement, storm windows and doors, 3 car garage and located close to everything.

2410 MORRISON RD.: PRICE REDUCED on this immaculote, custom built 3 bd. rm. brick home with built-in cabinets in kitchen, tile bath, h/wood floors, dining area, central air, gas heat, large family room, large utility room, attached garage and 100' x 200' lot.

DUE TO OUR INCREASED SALES, WE NEED 3 AND 4 BEDROOM HOMES, BRICK OR FRAME --- TO SELL IMMEDIATELY --- BUYERS WAITING
GL 1-7788 TR 7-5776

2109 LOUISA: 2 bd. rm. frame with huge living room, tile floors, complete built-in kitchen with range, oven and loads of cabinets, gas heat, tile bath, large shady lot and within walking distance to grade school. VERY GOOD FINANCING AVAILABLE.

2431 GRAND: 2 bd. rm. frame with built-in cabinets in kitchen, carpeted living and din. room, gas heat, full basement, and many other extras. A BARGAIN AT ONLY $8500.

713 N. 26th ST.: IMPECCABLE 2 bd. rm. frame with air cond., paneled liv. rm., built-in cabinets in kitchen with snack bar, carpeted and tile floors, full basement, gas heat and very nice shaded and shrubbed lot. FULL PRICE ONLY $7900.

COLLINSVILE BLUFFS: 3 bd. rm. brick with h/wood floors, built-in cabinets in kitchen, carpeting in liv. and din. rm., gas heat, full basement, attached garage and located on 150' x 400' lot. PRICE $25,500.

WE ARE OPEN EVERY NIGHT AND ALL DAY SATURADY — APPOINTMENTS ANYTIME
GL 1-7788 TR 7-5776

$295 DOWN COMPLETE! 3-bedroom, living, dining, kitchen, carport. Fenced yard. Gas heat. Landscaped. Near shopping center and schools. Move in today. TR 7-4540. 1-10-19

4-BEDROOM, 1½ baths. Living, dining, kitchen, breakfast nook, paneled basement. New gas furnace. 2 car garage. Wilson Park. $17,950. Hurry! TR 7-4540. 1-10-23

4 LARGE ROOMS, 50-ft. lot, fenced yard, 2 rest rooms. New wiring and new motor in gas furnace. Part basement. For quick sale. 2047 Rhodes Street, Madison, Ill. Call John 7-4540. 1-10-19

STAUNTON: 6-room home. Aluminum siding; built-in, modern kitchen; paneling; gas furnace. 1½ garage. Three lots. $8900. NE 5-2408. 1-10-9

ANNOUNCING
OPEN HOUSE
SAT.-SUN., OCTOBER 14 AND 15
SEE THE ALL NEW LOOK IN FAMILY LIVING!
Display Homes Open
2 P.M. to 8 P.M.
Homes Located on the Corner of Emert and Kilarney Drives in Dream Villa

No. 38 LAKEVIEW DRIVE, COLLINSVILLE: This beautiful stone executive type home has many, many extras. Everything about this home is spacious. Two bedrooms, den, large living room and dining area, large kitchen and utility room, two baths, abundant storage, garage. Large 125' x 298' lot. Located across from a lovely lake that makes for a beautiful view.

DO YOU WANT OUT OF THE CITY LIMITS? This four bedroom brick home could be what you are looking for. The kitchen has a built-in oven and range, ceramic floor; also a full basement and one car garage. Large lot. Call to see this home at 3719 Ruth.

FIRST TIME OFFER: Lots near the new Worthen Park of tomorrow. $200 down will hold a lot in this valuable location until you are ready to build.

WE HAVE A LOVELY three bedroom brick home with a full basement, single garage, central air-conditioning; located at 3236 Willow in Dream Villa subdivision. It is selling for only $19,350.

THIS LOVELY PINK BRICK HOME is located in Maryville Heights on Bern avenue and features 3 bedrooms, 2 baths, large kitchen, central air-conditioning, nice dry basement, double garage. Selling for only $21,700.

2156 ORVILLE: Two or three bedroom home. Living room, lovely kitchen with built-in range, walnut cabinets, wall air-conditioning, 1 car garage. This home is in excellent condition and priced at only $12,500.

ALMOST COMPLETED: New 3 bedroom brick home on Emert. Family room, living room, two baths, full basement, entry way. Located in Dream Villa near the new Parkview school.

Shamrock Real Estate
3701 NAMEOKI RD. 877-2218
CONTACT: LOUISE WILLIAMS

Open For Inspection

3 bedroom brick homes featuring 1½ baths, full air conditioning, disposals, range and oven, paneled family room or formal dining, full basement, attached garage.

Wilson Park Estates

Granite City's Only "Lifetime Location"

- ALL SCHOOLS WITHIN EASY WALKING DISTANCE
- CLOSE TO BUS LINE
- 2 BLOCKS FROM WILSON PARK
- HANDY TO ALL SHOPPING CENTERS
- CITY SANITARY SEWERS, STORM WATER DRAINAGE, CONCRETE STREETS AND SIDEWALKS

Reinhardt Agcy.
TR 7-0613
WE MAKE TRADES

Just Turn North on Indiana at 29th and Benton, and Drive 2 Blocks North. Display Homes Open Daily.

This Is The Emblem of Integrity in Real Estate Sales. Always look for the Realtor's Emblem before you buy. Watch for the full page ad each Thursday sponsored by the following Realtors.

ASHBY AGENCY
2032 EDISON AVE.
GL 2-8117

BLOODWORTH
REAL ESTATE AND INSURANCE AGENCY
1222 NINETEENTH STREET
TR 7-2363

COCHRANE
REAL ESTATE AND INSURANCE
1909 CLEVELAND BLVD.
TR 6-1767 — GL 2-8175

FRANCIS AGENCY
1412 20th STREET
TR 7-2133

GITCHOFF
REAL ESTATE AND INSURANCE
1927 EDISON AVENUE
GL 2-3119 — TR 7-2006

JUDD
REAL ESTATE AND INSURANCE
2037 STATE STREET
TR 7-5542

KAEGEL
REAL ESTATE AND INSURANCE
1367 NIEDRINGHAUS AVE.
GL 2-1125

KAYICH REALTY
2707 MADISON AVE.
TR 6-1002 — TR 7-4975

LUEDERS REALTY
1930 EDISON AVE.
TR 7-0388 — TR 7-0389

MARYLAND REALTY CO.
2166 PONTOON ROAD
GL 2-6158 — TR 6-1705

MILLER AND WOLF
REALTY, INC.
3226 NAMEOKI ROTD
TR 7-2345

MORRISS REALTY CO.
1907 EDISON AVENUE
TR 6-4400

REINHARDT AGENCY
1923 EDISON AVENUE
TR 7-0613

J. W. SENEFF
REALTOR AND INSUROR
1414 21st STREET
TR 6-2524

JOHN SOBOL REALTY
1206 NIEDRINGHAUS AVE.
451-7431

STEELE-KUNNEMANN
1319 NIEDRINGHAUS AVE.
TR 6-0252

BY OWNER: 3-bedroom frame with paneled family room. Air conditioned. Storm windows and aluminum awnings. My equity and take over 4¾% GI loan. Glenview. TR 7-5423. Or will go new GI or FHA. 1-10-12

3 BEDROOMS, forced air gas furnace with central air conditioning, $14,500. 1924 Johnson Road. 1-10-12

BY OWNER: 3-bedroom brick, plus extras, immediate possession. 1929 Pontoon. WE 1-2034. 1-10-12

NO. 4 HARRISON— Sacrifice: $500 and take over payments. 3-bedroom, LR, kitchen, utility room and bath. Vacant. Phone 839-2775, before 9 a.m. or after 9 p.m. 1-10-9

CLOSING COSTS ONLY! Ideal for couple, Living, bedroom, kitchen, bath, basement, detached garage. Completely renovated. Lovely yard. TR 7-4540. 1-10-19

FOR SALE BY OWNER: Low tax area. 3 bedrooms, living-dining with 2-way fireplace, and carpeting, family-kitchen, garage and ½ on large lot. Will sell for less than appraisal. WE 1-2194. 1-10-9

FOR SALE: Three bedroom modern home, city water & gas. At Pearl near the Illinois River. Would trade for Granite City property. Can be seen by appointment; if interested call 876-0517. 1-10-9

Real Estate for Sale 2

First Time Offered
LAND
Adjacent to the Nameoki Village Shopping Center
(from Grant's Store to Tri-Mor Bowling Alleys). Approximately 2½ Acres. Will build to suit for proper leasee. Call---
GL 2-4132

Business for Sale 3

CONFECTIONERY BUSINESS at 1419 Twenty-first (at Grand and Niedringhaus). Fixtures $800. Stock approximately $2300. Will inventory. TR 7-1361. 3-10-9

GOOD BUSINESS OPPORTUNITY Al's Bait Shop. 2817 E. 23rd Street. For more information write Al Henn, Rte. 4, Cadiz, Kentucky, 42211. 3-10-12

Farms for Sale 4

172-ACRE FARM, six-room house, barns, silos, stock, grain. Good road. 6 miles Edwardsville. $400 acre. Bailey Brown Real Estate, RR 2, Box 165, Edwardsville. 1-656-7463. 4-10-12

Trailers for Sale 5

TAKE OVER PAYMENTS on late model trailer. Could be rented to right party. WE 1-0758 5-10-9

HOUSETRAILER — 2-bedroom. 2663 Nameoki Drive. TR 7-3187. 5-10-9

CAMPING TRAILER, 19', 1966 Layton. Fully self-contained. Call TR 6-0320 anytime Friday. 1618 Poplar. 5-10-9

SALE—Mobile home prices reduced on 1967 models. Two —Seventy Mobile Home Sales, 1 mile east of Hwy. 3 on Interstate 270. WE 1-1000. 5-10-12

10x55, 2-BEDROOM, fully carpeted, new furniture, stero-TV comb., air conditioned, No. 48 Kaseberg Park, after 6 p.m. 5-10-9

Houses for Rent 6

FOR RENT
3 Bedroom Brick
Full basement. Edge of Town. $125.00 Month
WE 1-0111

NO. 5 ROBIN CT.: 5-room, 3-bedroom brick, two baths, basement and garage. Available October 10. $150 per mo. Lease. John Sobol Realty, 451-7431. 6-10-5tf

7-ROOM BRICK, 1½ baths. Inquire 2431 Madison Avenue. Available Oct. 12th. 6-10-9

3-ROOM FURNISHED HOUSE. Carport. No children. $12.50 week. TR 6-2724. 6-10-9

3 ROOMS, bath and garage, full basement. 2217 Washington. TR 6-8875 after 5. 6-10-9

ATTRACTIVE 2-BEDROOM
BRICK DUPLEX
In excellent residential area.
#7 CAMBRIDGE DRIVE
$87.50 Monthly
PHONE 877-8362

3-ROOM HOUSE. 2012 Harris Street. Depot soldiers welcome. Inquire at house in rear. 6-10-19

3-ROOM FURNISHED. $20 week. All utilities paid. 2315 (rear) Illinois. TR 6-2613 or TR 7-4813. 6-10-12

4 ROOMS UNFURNISHED. Nice quiet neighborhood. Adults only. No pets. TR 7-2617. 6 10-9

4-ROOM UNFURNISHED basement house. Modern. 2907 Buxton. Inquire at 3026 Myrtle. 6-10-9

2-BEDROOM HOUSE, newly decorated. Large yard. $100 month. Inquire 2132 Iowa. 6-10-12

R NO. 4, EDWARDSVILLE: 2-bedroom, modern, enclosed porch, attached garage, very large lot, finely landscaped, possession real soon, by appointment only. Glyn Hodge Agency. TR 7-1464. 6-10-12

Apts. for Rent 7

WILSON PARK APTS., 26th and State: Heat and water furnished, efficiency $75. 1-bedroom, $95; 2-bedroom $125. TR 6-1212, Trust Dept. or TR7-0410, custodian. 7-9-21tf

Best Address In Town!
Now Leasing
Immediate Occupancy
One and Two Bedroom Luxury Town House Apartments
$112.50 to $129.50
Range, Refrigerator, Drapes and Many, Many, Extras.
Next To Wilson Park
See Sir John's Court at 2700 Center with Us Today.
John Sobol Realty
1206 Niedringhaus
Granite City 451-7431

3 ROOMS FURNISHED, private bath, utilities paid. GL 2-5187 between 7-8 p.m. 7-9-14tf

2 ROOMS & private bath. Utilities furnished. Call TR 6-5072 between 8:30 a.m. and 5:00 p.m. 7-9-tf

2-ROOM furnished apartment, private bath. $60 month, includes utilities. GL 2-3179. 7-8-21tf

CHOOSE from six 2-bedroom duplex apartments in Lakeview Estates. Drapes, electric stove, water furnished. From $107.50 month, up. Call 451-7431 now. 7-8-21tf

3 ROOMS, nicely furnished. Adults. No laundry. No pets. Apply 2501 Washington, Apt. 7. 7-10-16

4-ROOM UNFURNISHED APT. 2411a State. Available Nov. 1. Middle aged tenant preferred. No children. Call Western Auto. TR 7-7000. 7-9-28tf

FOR RENT OR LEASE . . .
4000 to 8000 sq. ft., downtown Granite City. Will alter to suit tenant.
GL 2-3119

3-ROOM apartments, furnished, newly decorated. Private bath. 2115 Benton. Inquire 2411 Illinois Ave. 7-10-9

4 ROOMS, unfurnished, ground floor. Private bath and entrances. WE 1-3215. 7-19-9

FURNISHED APARTMENT — Utilities paid. Newly decorated. Private bath. 2437 E. 23rd. 7-10-9

2-ROOM FURNISHED APT., utilities paid. Single or couple. TR 7-2145. 7-10-9

1247a NIEDRINGHAUS, five rooms, excellent condition, heat and hot water furnished. TR 6-0262 or FO 7-0231. 7-8-24tf

TWO 5 ROOM Apts., newly decorated, for lease in Morriss Building, 19th & Edison. Heat and water included. Call TR 6-4400 for details. 7-12-22tf

3-ROOM APT. UNFURNISHED, heat and water furnished. 1914 Grand. 7-10-9

4 OR 5-ROOM APTS., heat and water furnished. Private bath. Inquire at 1508 Sixth Street, Madison. 7-10-16

FOR RENT — FOR LEASE
One Call Does It!
Always the largest selection of apartments and residences in Granite City.
John Sobol Realty
1206 Niedringhaus Avenue
451-7431 CALL ANYTIME!

TWO AND THREE ROOM furnished apartment. Inquire 2111 Lincoln, TR 6-4285. 7-10-23

3 LARGE FURNISHED rooms, call TR 6-0260, after 4 p.m. 7-10-12

For Rent or Lease
2 Bedroom Apartment. Large living room, air conditioned, garage.
$120 Per Month
WE 1-1713 After 5 P.M.

2-3 ROOM APARTMENTS. Furnished and unfurnished, with or without utilities. 2100 Dewey. Call W7 1-3132. 7-10-12

APARTMENT for lease or rent. One bedroom, fully carpeted. Air conditioned. Built-in kitchen. TR 7-6325. 7-10-26

3 ROOM furnished apartment, utilities furnished. Private entrance & bath. Adults only. TR 7-0837. 7-10-12

4 UNFURNISHED ROOMS with bath. 2019 Washington. Call 877-1679. 7-10-12

Rhodes Gardens Apartments
Has a one bedroom furnished apt. with all electric kitchen for rent. For appointment, call
MR. WALKER
876-6242 or 931-4309

3 UNFURNISHED ROOMS, private bath and entrances. Water and heat furnished. Garage. Apply 2318 Edison. 7-10-9

3-ROOM FURNISHED APT. 2008a Grand. Call Western Auto. TR 7-7000. 7-10-5tf

3 LARGE ROOMS, $50 month. 5 large rooms, $55 month. 2 furnished rooms, $45 month. Thermostatic controlled heat. Upstairs. GL 2-7196. 2100 Grand and Niedringhaus. 7-10-9

5-ROOM UNFURNISHED APT., heat, lights, gas, water furnished. Phone 876-9236. $85 month. 7-10-9

CLASSIFIED ADS

DEADLINES: NOON SATURDAY for Monday Publication
NOON WEDNESDAY for Thursday Publication

MINIMUM CHARGE $1.00 (BOX NUMBER SERVICE CHARGE $1.00)

RATES:	First Insertion	Second Insertion	Fourth Insertion
	7c WORD	6c WORD	5c WORD

EXAMPLE: 15 WORDS, 1 TIME — $1.05; 2 TIMES — $1.95; 4 TIMES — $3.60

CANCEL YOUR AD DAY RESULTS ARE OBTAINED— REFUNDS ARE BASED ON EARNED RATE

Apts. for Rent 7

NOW LEASING . . . Modern New Apartments
IMMEDIATE OCCUPANCY
Country Club Living with Private Swimming Pool and Tennis Court
PONTOON PLAZA APARTMENTS
★2 Bedrooms ★ Living Room with Dining Area ★ Complete GE Kitchen ★ Gas Heat and Central Air-Conditioning ★ Full Basement ★ Wall to Wall Carpeting ★ Ceramic Tile Bath ★ For information and application for lease . . . call GL 2-8118 or WE 1-1530 . . . today . . . choice apartments available . . . for immediate occupancy.
APARTMENT MANAGER IN APT. #7

5-ROOM APT. UNFURNISHED. Call WE 1-2428. 7-10-9

3-ROOM UNFURNISHED APT., heat and water furnished, downstairs, neat and clean. $70. WE 1-1170. 7-10-9

FURNISHED APTS. Men only. 201 Madison Avenue. TR 6-7453. 7-10-9

3 ROOMS FURNISHED. 2825 W. 22nd. TR 7-0822. 7-10-9

2 SMALL ROOMS, furnished. $10 week. 2036 Washington Avenue. 7-10-9

3-ROOM UNFURNISHED APT., heat, lights, gas water furnished. Phone 876-9236. $65 month. 7-10-9

NOW LEASING!
GRANITE CITY'S NEW, COMFORTABLE, BEAUTIFUL
1-BEDROOM APARTMENTS
YOU PAY ONLY $105 PER MONTH
● CARPETING ● DRAPERIES
● GAS HEAT ● WATER
FRIGIDAIRE KITCHENS
AIR--CONDITIONING

SOME TWO BEDROOMS ALSO AVAILABLE. — — — — — — — Per Month $125.00
CALL 931-0410, 931-0411 or 876-2970
Jim Green Construction Co.

Downtown Executive APARTMENTS
Convenient downtown location. Next to TraveLodge. Fully carpeted, draperies, ceramic tile bath, all electric kitchen, air conditioned, completely furnished with TV, small appliances, dishes, pool facilities. All utilities paid.
CALL TR 6-2600

3-4 ROOM FURNISHED APT., private bath. 2007 Missouri Avenue. 7-10-9

FURNISHED, 3 clean rooms, bath, private entrance. Call 877-8000 after 5. 7-10-9

3 ROOMS FURNISHED, 1718 Edison. Downtown. Clean. Baby accepted. Utilities paid. TR 7-9369. 7-10-9

APT. FOR RENT. Couple. One child accepted. 1422 3rd St. Call 876-5511. 7-10-9

GASLIGHT WALK
2-bedroom luxury apts., carpeting, drapes, stove, refrigerator, ceramic bath, air cond., 3 walk-in closets. $125 per month. Call TR 6-0252 or TR 6-2556.
STEELE - KUNNEMANN
1318 NIEDRINGHAUS

4-ROOM UNFURNISHED APT. 2615 Grand Avenue. 7-10-9

2-BEDROOM APT., $90 a month, utilities furnished. Call Louis Agency. GL 2-5186. 7-10-9

Duke Town House APARTMENTS
2201 State Street
Has available one furnished apartment. Wall to wall carpet. Air conditioned. Electric kitchen. Laundry facilities.
TR 6-4960

1003 McCAMBRIDGE: 2-bedroom duplex, carport, $95 per month. John Sobol Realty, 451-7431. 7-10-9

UNFURNISHED 3 ROOMS, utilities and heat furnished, stove and refrigerator if needed. 2108 Delmar. 7-10-9

3 ROOMS FURNISHED, upstairs. 2209a E. 24th Street. TR 6-7227 after 4 or TR 6-7816. Available Saturday. 7-10-9

4 ROOMS and bath, upstairs, $40 month. 722a Washington, Madison. TR 6-0252. 7-10-9

2-ROOM FURNISHED APT. Clean, near downtown; on St. Louis bus line. Utilities paid. 2222 State. 7-10-9

Furnished Apartments
2 & 3 room apartments, air conditioned. G.E. kitchen. With or without utilities. Laundromat. Apply at 1507 2nd st., Madison. CLEAN.

2-BEDROOM BRICK DUPLEX: 1310 Washington. Built-in kitchen, air conditioned, carport, $110 month. TR 6-0252. 7-10-9

3-ROOM FURNISHED APT., with heat and water. 2400 Cleveland, rear. Call TR 7-0842. 7-10-9

5 ROOMS and bath, upstairs. Near downtown. Heat and water furnished. $75 month. TR 6-0252. 7-10-9

3 FURNISHED ROOMS. 2029 Bryan. 7-10-9

3 LARGE ROOMS and bath, completely furnished. Very clean. No children. Call WE 1-3387. 2239a Washington. 7-10-9

APARTMENTS, FURNISHED, semi-furnished. Utilities paid. TR 7-1086, TR 7-8224. 7-1-4

FURNISHED APT., utilities furnished. Adults only. 1520 6th Street, Madison. 7-10-12

FURNISHED APT. with utilities. $10 week. 2438 Lincoln Avenue. 7-10-9

4-ROOM FURNISHED APT. Also 1-room efficiency apartment. 2055 Cleveland. TR 6-4672. 7-10-9

5-ROOM APT., unfurnished, Downstairs. $70 month. TR 7-0580. 7-10-12

3-ROOM APT., all utilities paid. Adults preferred. 2021 Washington Avenue. TR 6-4672. 7-10-9

3-ROOM UNFURNISHED APT. Adults only. 1921 Grand. 7-10-12

EXTRA NICE 5-room downstairs apartment, garage, gas heat. Adults only. 2431 Edison. Inquire 2432 Edison. 7-10-9

5-ROOM UNFURNISHED APT. upstairs. TR 6-7752. Madison. 7-10-19

New, Beautiful Shamrock Apartments
Luxury living in fine residential area. Across from Parkview Elementary School and Milton Worthen Park.
● 1 OR 2 BEDROOMS
● FULLY CARPETED
● DRAPERIES
● CERAMIC TILE BATHS
● ALL ELECTRIC KITCHEN
● WASHER-DRYER IN BASEMENT
● AIR-CONDITIONED
$115 to $135
CALL OR SEE RESIDENT MANAGER, 3215 MARYVILLE ROAD, 877-8362

Apts. for Rent 7

4 ROOMS, nicely furnished. Downstairs. 1418 Third Street, Madison. 7-10-12

Edwardsville Rd. Apartments
Will have a one bedroom vacancy with all electric kitchen available about the 15th of Oct. Call
MR. WALKER
Now for Reservations
876-6242 or 931-4309

2-ROOM FURNISHED efficiency apartment. 2009 Grand. Call Western Auto, TR 7-7000. 7-10-9tf

FURNISHED APT., 2 rooms, clean. Utilities. Downstairs. Adults. One or two. Park district. 2801 Iowa. 7-10-9

EFFICIENCY APT., clean, neatly furnished, conveniently located, utilities paid, working man. TR 7-5892. 7-10-9

2-ROOM FURNISHED APT. Adult. 2208 Washington Ave. Inquire side door. 7-10-12

3 LARGE unfurnished rooms. Call TR 6-0260 after 4 p.m. 7-10-19

6 ROOMS UNFURNISHED, newly decorated, $100 month. Located 2455 Cleveland. 876-6561. 7-10-12

FURNISHED APT., 3 large rooms. Clean and comfortable. 4220 Hiway 162. WE 1-2774. 7-10-12

MONTCLARE APARTMENTS
Has a one bedroom, fully carpeted apt. for lease only, with all electric kitchen. For appointment, call
MR. WALKER
876-6242 or 931-4309

APTS. FURNISHED and unfurnished. Call GL 2-1169 or TR 6-7955. 7-10-16

3 ROOMS UNFURNISHED, newly decorated, gas heat, water furnished, upstairs, 1647 7th Street. 876-4077. 7-10-12

1 AND 2-ROOM furnished apts. Van May, 849 Niedringhaus Avenue. 7-10-19

2-ROOM FURNISHED APT., $16 week, utilities paid. 2207a Cleveland. TR 7-8805. 7-10-9

FURNISHED APT., 2 large rooms, private bath and entrance, suitable fr men. TR 6-8495. 7-10-12

MODERN 2-ROOM furnished apartments. Perfect for couple. 3000 or 3008 East 23rd St. 7-10-12

Rooms for Rent 8

CLEAN sleeping rooms for men. 1513 Second Street. Madison. Phone TR 6-6218. 8-7-12tf

SLEEPING ROOM. 2317 Delmar. Inquire 2464 Iowa. TR 7-2309. 8-10-12

SLEEPING ROOMS, ladies or gentlemen. 1304a Niedringhaus. 8-9-5tf

SLEEPING ROOM, gentlemen, clean, comfortable. 2138 Iowa. TR 7-0613 or DI 4-6186. 8-10-9

LARGE ROOM — Private entrance. Refrigerator. 806 Washington. TR 7-2204. 8-10-9

SLEEPING ROOM: Clean. Gentleman. Call GL 1-9721. 810-16

CLEAN SLEEPING ROOM — Close to town. 1940 Benton. 8-10-9

SLEEPING ROOM: Employed lady. Private entrance and bath. Private home. Convenient location. After 5:30 p.m. TR 7-0754. 8-10-9

QUITE FOR SLEEPING, 2 large furnished rooms, utilities furnished. Automatic oil heat. 2908 Oregon; off street parking. 8-10-9

SLEEPING ROOMS, men only. 2521 Madison Avenue. 8-10-12

ROOM AND BOARD for middle age Christian lady. References. TR 7-7325. 8-10-9

SLEEPING ROOMS, clean, modern, nice location, radiant heat. 2131 Grand. 8-11-12

Business for Rent 9

DESIRABLE office space available, ground floor. 1255 Niedringhaus. Reasonable rental. TR 6-0262 or FO 7-0231. 9-8-24tf

Misc. for Rent 10

COMMERCIAL PARKING LOT for rent. TR 7-6000. 10-9-14tf

FOR RENT
FOSTER IDEAL HOSPITAL BEDS. Also, wheelchairs, walkers and commodes.
80% reimbursable by MEDICARE.
MIDTOWN PHARMACY
TR 7-1200 2057 Johnson Rd.

FOR RENT
3 OFFICE ROOMS
1930 EDISON
TR 7-0430

Houses Wanted 12

WANTED: Your home to sell! We have the most modern file system in town on prospective purchasers and their requirements. We may have just the buyer for your property and can handle all types of financing and trades. Call Morriss Realty Co. today. TR 6-4400. Office 1907 Edison ave. 12-10-5

WANTED TO RENT: 5 or 6-room house, unfurnished. 5 or 6 miles out of Granite City. Call collect after 6 p.m. TR 6-7657. 12-10-12

Cars for Sale 15

¾-TON FORD truck, short stake body. Dual wheels, good condition. Call Douglas Sheet Metal Co., TR 6-2988. 15-9-7tf

'67 SPORT FURY PLYMOUTH, 440 engine, power brakes & steering. Must sell. Take over payments. TR 6-4856. 15-10-12

PRICED FOR QUICK SALE: '64 Chevy 8, automatic. Excellent condition. Phone 931-0757. 15-10-5

1963 CHEVY pick-up truck, 18,000 miles, good shape. $995. 2326 Hodges Ave. 15-10-9

'60 PONTIAC: Good condition. TR 6-7059. 15-10-9

1960 FORD GALAXIE: 352 engine. Cruisomatic transmission. Power steering. Clean. Cheap. WE 1-0866. 4010 Park Lane. 15-10-9

1958 CADILLAC Sedan DeVille, 1957 Olds, air and power. Will trade both for good compact or import. TR 6-8083, after 5:00 p.m. 15-10-9

1952 DODGE: Good rubber, new batter, $65. 2619 North st. 877-8894, after 4:30. 15-10-9

BLUE AND WHITE '57 Fairlane 500. 2076 Fourteenth St., Granite City. 15-10-9

● AUTO LOANS
• Appliance Financing
• FHA Home Improvement
• Personal
G. C. Trust & Savings Bank
TR 6-1212

1966 GTO, 389 cu. in. Tri-power, 4-speed, chrome reverse wheels, air cond., Reverb radio, dark green, $2100. TR 6-7939. 2603 Madison Avenue. 15-10-5

FOR QUALITY USED CARS PLUS MONEY SAVING DEALS
— CHECK —
BOB'S AUTO SALES
1412 State, Granite City

1965 GTO FOR SALE: Boy in service. A-1 shape. $1800. TR 6-6680, after 6 p.m. TR 6-8603. 15-9-14tf

'60 PLYMOUTH: 6 cyl., standard shift. $225. 2202 (rear) Illinois. 15-10-9

FOR RANCH WAGON: 1957, $125 for quick sale. GL 2-7196. 15-10-12

1959 DODGE: 2 door hardtop, real clean, $225. 2432 Pine. SY 7-0256. 15-10-9

FOR SALE OR TRADE: '63 convertible, good condition. TR 6-1009, after 6. 15-10-12

1964 VALIANT: 6 cyl., stick shift. Very good condition. Call TR 6-1006. 15-10-9

1963 CORVAIR: 2 door hardtop, powder puff, $550. 2432 Pine. SY 7-0256. 15-10-9

1964 9-PASSENGER IMPALA Wagon, big V-8, automatic, power steering and brakes, factory air. Luggage rack. Electric back window. One owner. $1395. Excellent shape. Call Harvey Miller, 1223 Madison Ave. TR 7-7300. 15-10-12

1968 VOLKSWAGEN
$1814

$250 Down Plus State Taxes
$50 Per Month-36 Mo.
Delivered in Alton with leatherette interior, heater and defroster, back-up lights, emergency flasher, 2 speed wipers, windshield washer, safety belts front and rear, padded dash and sun visor, front seat hand rest, outside rear view mirror and 4 ply tires at no extra cost.
BARNETT MOTOR CO
3682 E. BROADWAY
Alton, Ill. 465-7766

'61 FALCON WAGON: Perfect second car; new motor recently installed, and front end completely overhauled. $250. WE 1-2274. 15-10-9

1956 CHEVY, V-8, stick, good condition. $250. Leaving for service. WE 1-4179. 1713 Mitchell avenue. 15-10-9

1960 2-DOOR CHEVY: 348 engine, stick on the floor. 2932 Warren. $375. 15-10-9

1965 GTO 389, tri-power, 4 speed. Damage to right quarter panel. Best offer. TR 6-2279. 15-10-9

1966 MUSTANG: 2 door, hardtop, V-8, automatic, $1795; TR 6-8437, 1939 Fifth st., Madison. Call after 5. 15-10-12

1967 CHEVY, Impala, 327 engine, full power. WE 1-0883. 15-10-9

1958 PONTIAC: V-8, 2 door sedan, like new; trade or terms. 2836 W. 20th. 15-10-12

1965 442 OLDSMOBILE, forest green, 2 door hardtop, air, power steering and brakes, automatic, bucket seats. Clean. Excellent mechanical condition. TR 7-1669. 15-10-12

We Pay Cash for
Good Clean Cars
Any Make or Model
LaRUE'S AUTO SALES
2261 Madison Ave. TR 7-6304

Cars for Sale 15

'58 PLYMOUTH: $60. 1227 Iowa. 15-10-9

'57 CHEVY, 2 door hardtop. Very sharp. New paint. Matching roll and pleat, all vinyl interior. V-8 engine. 3 speed Hurst shift. Call TR 7-6915. 15-10-12

1961 FORD GALAXIE, 2 door, 6 cyl., standard transmission with overdrive. Runs good. $200. 2201 E. 20th. 15-10-9

1961 OLDS 4 door hardtop, air conditioned. Priced to sell. See it at Virgil's DX Service, 15th & State st. 15-10-12

1963 CHEVY II, 6 cyl., standard transmission, 2 door. Radio, new tires. Clean. Sharp. $695. WE 1-1474. 15-10-9

DODGE '65 camping wagon, fully equipped for camping or travel, cost $5400, take $3500. 1209 Oriole St., Venice, Ill. 15-10-12

1960 CORVETTE sale or trade, for late model Volkswagen or Chevy pickup. TR 7-5781 15-10-19

'63 CHEVY Impala, 2 door hardtop. $995. Call 288-9344 15-10-12

1965 ½ TON CHEVY, 6 cyl., 6800 miles, 8 ft. Fleetside. TR 6-7600 15-10-12

1960 DODGE Dart V-8, automatic transmission $300. 1958 Plymouth station wagon, V-8, automatic transmission $100. Registered beagle $35. GL 1-7532 15-10-12

'63 CHEVY Super Sport, excellent condition. Call WE 1-1531 15-10-12

1967 PLYMOUTH 4 door Belvidere II, 8 automatic, power steering, vinyl interior, extras galore. Ideal for college student. Safe, dependable. 6100 miles now. A-1 shape. Full warranty. A bargain at $2475. Save $123.75 tax. TR 7-1672 15-10-9

1966 IMPALA Super Sport, V-8 automatic, $2200. TR 7-3266. 15-10-12

1957 FORD, heavy duty ¾ ton truck. TR 7-4621 15-10-9

1957 OLDSMOBILE, runs good, 2507 Grand. 15-10-9

'52 CHEVY, 6 cyl., stick shift. Radio. Heater. Runs good. TR 7-2768, 1613 Lindell 15-10-12

'66 IMPALA, power, air. 2239 Missouri. $2300. 15-10-9

1960 PLYMOUTH, good second car, $75 cash, call TR 7-9445 15-10-9

1960 AMERICAN Rambler, station wagon, original paint, new tires, stick shift, TR 7-6210 15-10-9

INTERNATIONAL Metro van, 6 cyl., automatic. Priced cheap. TR 6-8990 15-10-9

1953 CHEVY, TRUCK ½-ton, 1956 Ford, all or parts. TR 7-8957, after 6 p.m. 15-10-9

1938 FORD coupe body only. Ready for Chevy V-8. $75. TR 6-8990 15-10-9

'61 OLDS Dynamic 88, TR 6-1644 after 3:30 p.m. 15-10-12

1964 VALIANT, 6 cyl., stick shift. Good condition. $750. Call after 4:15 p.m. TR 6-1006 15-10-9

1963 BUICK Electra convertable one owner. A-1 condition winter coats, suits dresses and blouses size 12 & 14; Typewriter. TR 7-2021 15-10-9

1966 CHRYSLER NEWPORT
4-Door Hardtop Sedan. Air conditioned. Power steering and brakes. Low mileage. Like new!
877-0613 Call 876-8584 After 5 P.M.

Misc. for Sale 17

AUTOMOBILE UNDERCOATING $22.50. Ron Snelson Auto Body, 1822 Grand. GL 2-7165. 17-2-27tf

WHEEL ALIGNMENT and balancing. Featuring Bear system. Ron Snelson Body Shop, 1822 Grand. 17-4-7tf

BRAKES RELINED $21.95, most cars. Ron Snelson Auto Body, 1822 Grand. GL 2-7165. 17-8-29tf

SOD
● Wholesale – Retail
● Delivered or Laid
WE 1-0872
Our Phone Number was Erroneously Listed as WE 1-0892
Pedigo Sod Co.

FAST AUTO LICENSE Service. Forest Wilson, 2507 Grand. M.F.A. Insurance Agent. 17-2-28

DEHUMIDIFIER, used, $25. 3000 Myrtle. TR 6-2626. 17-6-5tf

LET US FENCE your yard with chain link fence. With all double-dip galvanized material. All posts set in cement. For free estimate call TR 7-5400 or TR 6-2570. 17-5-22tf

FURNITURE: New or used. Before you buy, give Perdue a try. Perdue Furniture Co., 910 Madison ave., GL 2-7197 or TR 7-9385. 17-3-10tf

CHRYSLER window air conditioner, used. 23,000 BTU, like new. TR 6-2626. 17-8-10tf

SEWING MACHINE SALES — RENTALS. New Necchies, Brothers, Nelcoes, Westerns; dressmakers. Used electrics, treadles, powers. Trade, terms. Motors, cabinets, attachments, parts. New typewriters. Closed Sunday, Mondays. John and Marie Montgomery, 2612 E. 25th TR 7-2421. 17-10-30

TYPEWRITER AND ADDING MACHINE rentals, late models, all types. Rental applied to purchase price. Portable typewriters, all makes, students discount. Triangle Typewriter and Supply, 1916 State. TR 7-1912. 6-7-11tf

HUMIDIFIER INSTALLED, all types and sizes. TR 6-2626. 17-9-21tf

Misc. for Sale 17

CHAMPION sired white miniature poodles, excellent lines. Poodle grooming by appointment. GL 1-9727. 17-10-26

NORTHTOWN Furniture Sales. 4300 N. Nameoki road. WE 1-2122. Two wringer type Maytag washers, one 88,000 BTU oil furnace with blower, two gas 30 inch stoves, like new, four used dinette sets, one dining room table with 4 chairs, new damaged maple end tables. Child's oak desk with chairs, French Provincial bedroom suite with king size bed, three used living room suites, new Mediterranean oak twin beds, Citgo oil by the case, real cheap. We buy, trade and sell. Free delivery. 17-10-9

SHOTGUN — New model, 1100 Remington automatic, vent rib. List $184.95, sell $144.95. Lee's Gun Exchange. TR 6-9247. 17-10-23

KENMORE gas cook stove $50; 50 gallon electric 220 water tank $25; 6x10 two wheel trailer, steel frame $75; 150' picket fence, posts & gate, make offer. Call GL 1-7559. 17-10-9

MOTORCYCLE INS. for 6 months. Boat insurance $2 per hundred. Also Homeowners, Life, Accident and Health. Call Bud Long at TR 6-0962. 17-10-30

BRYANT 2-TON central air conditioner and Bryant gas furnace, like new. TR 6-3924. 17-8-10tf

AUTOMOBILE UNDERCOATING, $22.50. Ron Snelson Auto Body, 1822 Grand. GL 2-7165. 17-2-27tf

INSULATION, attics and sidewalls. Call TR 6-2626. 17-9-21tf

PRINTING — Wedding invitations; job and commercial printing. Call Dick Wilson. GL 1-7586. 17-10-16

USED WORK SHIRTS and pants—used fatigue shirts and pants. 79c each, two for $1.50. Surplus Store, 19th & Niedringhaus. 17-9-31tf

MOTOR OILS, Havoline, Quaker State, Conoco, Pennzoil, Shell X 100, Royal Triton, Permalube, Mobiloil, Golden Shell, all at discount prices. Type A ATF. Surplus Discount Store, 19th & Niedringhaus. 7-2-6tf

LATEX PAINT, $1.99 gallon. 8 colors and white, one gallon covers average room. Surplus Discount Store, 19th & Niedringhaus. 17-2-6tf

LET US FENCE your yard with chain link fence. With all double-dip galvanized material. All posts set in cement. For free estimate call TR 7-5400 or TR 6-2570. 17-5-22tf

FAST AUTO LICENSE Service. Forest Wilson, 2507 Grand. M.F.A. Insurance Agent. 17-2-28

COMPLETE LANDSCAPING SERVICE. Shade trees and evergreens. Brown's Nursery, ¼ mile south Junction 162 and 157, midway between Collinsville and Granite City. 17-11-16

GREEN BEANS, tomatoes, peppers, greens. Pick yourself. Bring containers. 1¼ mile west of Maryville on Main Road. Walter Bohn. 344-2572. 17-10-12

Custom Made
PICTURE FRAMES AND MOUNTING
Keepsake Needle Work Samplers
We Renew Old Picture Frames
DALEY'S
PAINT, WALLPAPER And GIFTS
417 Madison Ave., TR 6-2453
— CLOSED MONDAYS —

HERCULES TIRES, no money down, 90 days to pay, no interest. Ron Snelson Auto Body, 1822 Grand. 17-6-19tf

FOUR 50-ft. rolls of cyclone fencing. $25 a roll. Call 876-5511. 17-10-9

HOT POINT ELEC. RANGE. Like new. TR 7-4018. 17-10-9

BEAUTY SHOP equipment and supplies. WE 1-0866. 17-10-9

COON DOGS, 4 yr. old registered; Walker, 2½ yr. old, black & tan. Call after 4 p.m. 931-3723. 2165 Bern. 17-10-9

Misc. for Sale 17

TRASH HAULING. TR 7-8993. If no answer, TR 6-2655. 17-10-9

HAMPSHIRE BOARS, open gilts. Three miles southeast on route four. Fieker Farms, Carlinville. 854-2738. 17-10-9

LUMBER: All kinds, 2x4's, 5c ft.; 2x6's, 10c ft.; all kinds garage doors, any size, bathtubs, bowls and stools. Drill press, also plate glass 7 ft., 4 inches, 3 ft. wide. Table saw, 5 horse motor. 1651 Chestnut. 17-10-23

CLOTHESLINE POSTS, extra heavy duty 3", $13., installed in concrete and painted $20. TR 7-7073 or WE 1-0680 after 6 p.m. 17-10-12

USED TV SALE, many to choose from, $29 up. 2300 Nameoki road, Glass Doll Trading Center, TR 7-8996. 17-10-12

USED REFRIGERATOR Sale, room full to choose from, TR 7-8996, The Glass Doll, 2300 Nameoki rd. 17-10-12

CHRYSANTHEMUM BUSHES, now blooming. 1749 Spruce Street. Phone 877-4596. 17-10-16

HARLEY DAVIDSON motorcycle, 250 Sprint. TR 7-8378. 17-10-9

MEI-FIRE POODLES: Four new litters, older pups too. Brown, white, cream, black. All pups absolutely guaranteed for health, vitality and vigor. We also finance. For information call TR 7-5346. 17-10-19

LENNOX GAS FURNACES, custom installation only. Ask us to show you why this is the most quiet and durable gas furnace on the market. TR 6-2626. 17-9-21tf

FOAM PADDING. Reupholster your favorite chair. Low cost poly foam. Cut to size. Any thickness, any size. Free estimates. Surplus Discount Store. 19th and Niedringhaus. 7-2-6tf

1960 KENMORE washer $30. 1960 Kenmore dryer 70. WE 1-1232. 17-10-9

1958 MERCURY Monterey and gas heater. 1930 Skeen st. Madison. 17-10-9

AIR COMPRESSOR $65. Washing machine $35. Gas heater $35. Cabinet $10. Chest of drawers $15. Refrigerator $30. Complete bed $30. Coffee table $30. 2 sliding doors $15. TR 7-1162 17-10-9

PILE IS SOFT AND LOFTY—colors retain brilliance in carpets cleaned with Blue Lustre. Rent electric shampooer $1. Simpson Paint Co., 23rd & State 17-10-9

DRESSES, 16½, and shoes, like new, 7½. One lace, one wedgie. Cheap. Call 876-8286. 17-10-9

UPRIGHT FREEZER, like new. 1520 6th St., Madison. 17-10-12

IT'S INEXPENSIVE to clean rugs and upholstery with Blue Lustre. Rent electric shampooer $1. Perdue Furniture, 910 Madison Ave., Madison 17-10-9

ROPER GAS STOVE with stainless steel top, large oven plus storage space, in excellent condition. Phone 931-0632 17-10-12

COAL RANGE, like new, $25. Panel metal bedstead $7. Refrigerator $5. Phone 876-1068 17-10-9

PUPPIES $5. Siamese kitten $10. 2821 Edgewood. Call 877-7160 17-10-9

TROMBONE, accordian. Like new. Very reasonable. Call 391-0399 17-10-9

LADIES beginner set of Spalding golf clubs, 5 irons, 2 woods, bag. $35. 1638 3rd St., Madison. 17-10-9

MOUTON JACKET, dark brown. Call WE 1-0925 17-10-12

1961 VOLKSWAGEN, good condition. G.E. electric range, very good condition, $40. Maytag wringer type washer with square tub, $25. Call TR 7-1386 17-10-12

VOLKSWAGEN TIRES, $1.00 up to $10. Also rebuilt V. W. engine. Call after five— 931-1308 17-10-12

SMITH-CORONA adding machine $55. Paymaster $75. TR 6-7600 17-10-9

SPECIAL
CARDINAL BEER
WORLD SERIES SOUVENIR
$5.75 Case Cans $1.65 6-Pak Cans
In Granite City, available only at
DRIVE-IN LIQUOR
2600 Madison Ave. Granite City

LADIES, don't throw away your flower arrangements, that are soiled and tired looking. We revitalize at a very nominal charge. Scotty's, 2908 E. 23rd Street. 17-10-12

SCOTTY'S HAVE DECORATOR stack ash trays and lighters by Viking and Fenton, conversational matching pieces by Haeger. Wall decorations. Check our prices before buying, why pay more for the best, we have it for less. Use our layaway now, for Christmas. 2908 East 23rd Street. 17-10-12

TYPEWRITER AND ADDING MACHINE rentals. Portable typewriters. Royal and Smith-Corona. Student discounts. Used desk model machines. Graham's Book Store, Niedringhaus and Delmar. 7-9-26tf

SEWING MACHINES for rent, new or used straight or zig-zag. Buy it later if you wish. Closed Sundays, Mondays. Big John's, 2612 E. 25th. TR 7-2421. 17-10-30

WELSH PONY, gelding, brown and white. 8 year old, gentle. WE 1-3183, TR 7-4970. 17-10-9

SINGER SALE-A-THON
Big Savings on a New Zig-Zag Singer
NOW ONLY $88.00
See them at your local Singer Sewing Center, 1235 Nineteenth St., Granite City, Ill., or call 876-0151 for a personal showing in your home.

Misc. for Sale 17

21" SELF-PROPELLED lawn mower, $15. Wood extension ladder, 20 ft., $6. 1731 3rd, Madison. 17-10-9

14 FT. ALLISON CRAFT with 110 h.p. Mercury. Sterling trailer with 3 new tires. Pick-up truck camper. Call 288-9336 17-10-12

12x19 WOOL RUG and pad (beige). Antiques: Gentleman's Rose-Carved Chair; Tilt-top table; Copper Kettle. Also spool bed and dropleaf table, needing refinishing. TR 7-6973 17-10-9

RCA TELEVISION. Call TR 7-4621 17-10-9

GRETSCH ELECTRIC GUITAR and Kalamazoo amplifier, less than year old. $225. Phone WE 1-1811, after 4:30. 17-10-9

ZENITH 21" TV. Limed-oak low-boy. Good condition. $35. TR 6-8592 17-10-12

SHAMPOO BOWL, comb-out chair and supplies. TR 7-3209 17-10-12

OIL SPACE HEATER, 250 gallon tank, $45. Call 931-0383 17-10-9

SHETLAND PONY, 7 years old, $50. WE 1-4241 17-10-12

GIRLS 26" BICYCLE, like new. $15. Shotgun, 12 ga., model 12, Winchester. Excellent condition. $125. TR 6-0894 17-10-9

SPACE HEATER 80,000 B.T.U. Call GL 2-6129 17-10-9

WROUGHT IRON POST, new. Garden wheelbarrow. One gallon tank sprayer. Wash basin, coral color, new. Slide-trombone, used. 8MM camera, Bell & Howell. TR 7-5556 17-10-9

5 MONTH OLD Kenmore gas range, with low temp-oven. 877-4175. 17-10-19

RICKENBACKER electric guitar and case $100. TR 7-2143-TR 6-4539. 17-10-9

MAN'S DIAMOND RING, white gold, 4 diamonds, paid $360, sell for $165. TR 7-3980. 17-10-12

DRESSER, BED, CHAIR, sofa and household items. 1716 Spruce. TR 7-6544. 17-10-9

2 21"-ZENETH TELEVISION, one with new picture tube. TR 7-8957 after 6 p.m. 17-10-9

HARPERS VACUUM CLEANERS, Fairfax Distributor. Sales and service. TR 7-6752 17-10-12

RUMMAGE SALE, in basement, Monday thru Saturday, 2783 Nameoki Drive, 9 a.m. 'til ? 17-10-9

Misc. Wanted 19

SELL! SELL! All red and white metals are high. O'Dells Iron and Metals. Industries welcome. TR 6-6680, Market and State. 19-6-1tf

WANTED: Your Kodak developing, 24-hour service. Graham's Book Store. 9-4-18tf

SELL! SELL; All red and white metals are high. O'Dells Iron and Metals. Industries welcome. TR 6-6680, Market and State. 19-6-1tf

WE BUY USED FURNITURE. WE 1-2866 or WE 1-0366. 19-10-23

WANTED RIDE from Granite to 18th and Olive, St. Louis. 797-0490. 19-10-9

Help Wanted 22

INSIDE HELP WANTED
$1.50 PER HOUR
Age 22 to 35, of neat appearance. Apply in person, from 5 to 7 P.M.
PARK-N-EAT

MAN OR LADY to represent us part-time in this area. No experience necessary. Sales help furnished. Only firm in this entire area equipped to actually build monuments. Graduate designers. Tisch Monument Works, Third at "A" St, Belleville, Ill. 62220. 22-10-12

WANTED AT ONCE: Man or woman to supply consumers with daily Household necessities in Dist. in Granite City or Venice. Experience unnecessary. Write Rawleigh Dept. ILJ-693-721, Freeport, Ill. 61032. 22-10-9

Jobs of Int.—M 23

3-MEN, part-time, evenings and Saturday, $50 week. 19-35. Call 877-7060 between 5 and 7 p.m., Tuesday only. 23-10-9

MESSINGER, local travel, company car, $5200. Mr. Rimar, BR 1-2921. 23-10-9

ORDER EDITOR for sporting goods company, will train, bright future, $4800. Mr. Rimar, BR 1-2921. 23-10-9

Wanted Real Estate Salesman
Experience Preferred
CALL
Miller-Wolf Realty
Bellemore Shopping Center
3226 Nameoki Rd.
Granite City, Ill.
TR 7-2345

CLASSIFIED ADS

DEADLINES: NOON SATURDAY for Monday Publication
NOON WEDNESDAY for Thursday Publication

MINIMUM CHARGE $1.00 (BOX NUMBER SERVICE CHARGE $1.00)

RATES: First Insertion 7c WORD — Second Insertion 6c WORD — Fourth Insertion 5c WORD

EXAMPLE: 15 WORDS, 1 TIME — $1.05; 2 TIMES — $1.95; 4 TIMES — $3.60

CANCEL YOUR AD DAY RESULTS ARE OBTAINED—
REFUNDS ARE BASED ON EARNED RATE

Jobs of Int.—M 23 **Jobs of Int.—M 23**

Growth Opportunities in Expanding Industrial Plant on East Side of River

Competitive Salaries, Full Fringe Benefits

PERSONNEL MANAGER

Degree preferred but will consider experience in lieu of degree. Job entails a variety of duties including personnel, industrial relations and public relations work.

MAINTENANCE ENGINEER

Successful candidate will have a BS degree, preferably in Mechanical Engineering, with experience in a number of the fololwing areas: steam generation, machine shop operation, refrigeration, air-conditioning, electricity and instrumentation.

LABORATORY TECHNICIAN

No experience necessary but applicant should have good mathematical abilities and high mechanical aptitude.

Write P.O. Box 294, c/o Granite City Press-Record
1813 Delmar, Granite City

An Equal Opportunity Employer

SALES POSITIONS

With a Present and a Future!

3 MEN—EXCEPTIONAL OPPORTUNITY

Average Over $150 per Week

To qualify: Must have car. Good educational and character background. Bondable. Free to travel in So. Illinois. Must be aggressive, alert, highly sociable, ambitious and responsible. If you are selected, YOUR FUTURE IS SECURE!
You will be given a complete two week sales training program in Chicago—expense paid . . . then be guaranteed a minimum of $150 per week to start while being trained in the field.
Our salesmen are given every opportunity for advancement to key management positions.
THIS PHONE CALL CAN CHANGE YOUR LIFE . . .
Call for appointment NOW! TR 6-2600
Johnnie Blackburn
9 A.M. to 6 P.M. Monday, Oct. 9 and Tuesday, Oct. 10

NEWSBOYS WANTED: Apply in person. Granite City News Co. 1414 19th st., or call TR 6-6050. 23-10-27tf

JANITOR WANTED: Over 40. Apply in person only. Uncle Charlie's Drive-In. 23-10-2tf

AUTO BODY MAN, experienced, premium pay. Ron Snelson Auto Body, 1822 Grand, GL 2-7165. 23-10-2tf

MEN
18 to 30 H. S. Grad.
$75 A WEEK—PARTTIME or FULL TIME EMPLOYMENT
See MR. KENYON
YMCA Room #2
Oct. 10, 8 P.M.

MERCHANDISER needed with the fastest growing drug chain. Gasen Drug, 2 Nameoki Village Shopping Center. 23-10-9

SEMI-RETIRED mature gentleman to take calls, lease apartments, make collections and do errands in progressive local realtor office. Hours 1 to 7 p.m., must work weekends and be alert. Salary open. Write Post Office Box K, Granite City, Illinois. 23-10-5

SALES, blue chip co. needs career minded man, college trained, car, exps., $7200. Mr. Robinson. BR 1-2921. 23-10-9

INVENTORY CLERK, learn supply systems, advance to purchasing dept., $4200. Mr. Stack, BR 1-2921. 23-10-9

UNDERWRITER TRAINEE — Work with figures, $6000. Mr. Rimar, BR 1-2921. 23-10-9

MERCHANDISING TRAINEE, career minded, $6006. Mr. Rimar, BR 1-2921. 23-10-9

ADJUSTOR, desire career in claims, top local firm, will train man with either experience or education, $5400. Mr. Stack. BR 1-2921. 23-10-9

Jobs of Int.—F 24

LADIES: Supplement your family income selling advertised Beeline Fashions. Turn your spare time into $$$$ the Beeline way. Easy home style shows. No investment, no collecting, no delivery. Phone TR 6-6933. 1 p.m. to 6 p.m. 24-10-19

FULL OR PART-TIME HAIR STYLIST WANTED: Cut & Curl Hair Stylist. Call TR 6-8803. 24-10-2tf

18-YR.-OLD HS GRAD, mail girl job, advance, $250. Mrs. Berry. BR 1-2921. 24-10-9

WANTED
CURB GIRLS
$1.25 PER HOUR
Age 18 to 35
APPLY IN PERSON
FROM 7 to 8 P.M.
PARK-N-EAT

Jobs of Int.—F 24

PART TIME RECEPTIONIST
For doctor's office. Must be neat and able to meet the public. Reply with own handwriting, c/o Box 296, Granite City Press-Record, 1815 Delmar, Granite City, Ill.

THRIFT STORE LADY, high school graduate, age 25 to 35. Apply Friday. 1509 Madison Ave. 24-10-9

HOUSEKEEPER: 3 hours daily 2:30-3:30. Monday-Friday, call after 6 p.m. GL 2-5303. 24-10-9

YOUNG LADY between age 25-30 for industrial cafeteria. Must be able to use cash register and do general cafeteria work. Hours 6:30 a.m. to 3 p.m. Call GL 2-2120, Extension 279. Ask for Mr. Sherman, between hours 9 a.m.-5 p.m. 24-10-9

TEMPORARY - No Fee
TYPIST — ELECTRIC
2 Weeks, a Month
SECRETARY—LEGAL
Downtown St. Louis
DICTAPHONE OPERATOR,
2 Month Assignment
RESERVE of Granite City
1341 20TH ST. TR 7-4989

WANTED:- Christian lady, care for elderly woman. References. Write Box 293, c/o Press-Record. 24-10-9

COUNTER GIRL, must be fast. Apply 9 a.m. Curt's Drive-In, 1621 Madison. 24-10-9

BABY SITTER, my home, Pontoon area, own transportation, age 35 to 50. After 7 call 931-2740. 24-10-9

TOP FLIGHT FIRM, typist, benefits, $310. Call Mrs. Thomas, BR 1-2921. 24-10-9

STENO, well established firm, fee paid, $320. Mrs. Thomas, BR 1-2921. 24-10-9

SECRETARY - RECEPTIONIST executive office, $340. Mrs. Thomas, BR 1-2921. 24-10-9

GENERAL OFFICE, type 40 wpm, benefits, $275 up. Mrs. Berry, BR 1-2921. 24-10-9

KEY PUNCH OPER., alpha and numeric, no experience necessary,$275. Miss Vine, BR 1-2921. 24-10-9

FEE PAID for sharp beginner steno, $300. Mrs. Berry. BR 1-2921. 24-10-9

FEE PAID, one girl office, varied duties, $350. Mrs. Berry, BR 1-2921. 24-10-9

A-1 SECRETARY needed for top notch firm, $400, fee paid, experienced. Call me at BR 1-2921, Miss. Vine. 24-10-9

FIGURE CLERK, lite type, smart girl needed. Miss Vine. BR 1-2921. 24-10-9

Jobs of Int.—F 24

CLERK-TYPIST, $300. Miss Vine, BR 1-2921. 24-10-9

YOUNG LADY for general office work, good hours, vacation, retirement plan. Well established firm. State starting salary. Write resume to Box 295, c/o Press-Record. 24-10-9

HOUSEKEEPER, part time. Call TR 6-3200 for appointment only. 24-10-12

Employment Wtd. 25

TRASH HAULING and trash barrels for sale, $2.50. Archie Pulley, TR 6-6933. 25-12-28

TRASH BARRELS EMPTIED, basements cleaned. Barrel for sale. TR 7-6539. 25-10-16

TRASH HAULING. Trash barrels for sale. H. D. Gray. TR 6-8072. 29-10-26

BABY SITTING and child care in my home. Licensed, TR 7-0374. 25-10-30

TREE TRIMMING, topping, removing. Hedge and shrubbery trimming. Holt & Sons Tree Service, 877-4392. 25-10-16

PLASTER PATCHING, no matter how small. E. J. Gordon. Free estimates. TR 6-1270. 25-10-26

TRASH HAULING, barrels emtied, basements cleaned. Barrels for sale. TR 7-4497. 25-10-23

TREE WORK of all kinds. Topping; removal. Phone 344-2049, Lee's Tree Service. 25-10-12

TRASH HAULING, barrels emtied. Call TR 7-1242. 25-10-18

TRASH HAULING, trash barrels emptied and for sale. George E. Gray. TR 7-4028. 25-11-6

TRASH BARRELS EMPTIED and sold. Rock, sand, dirt, slag, etc. Basements cleaned. Free estimates. Russ Birks, TR 7-4190. 25-10-12

ALL TYPES home repairing. Free estimates. WE 1-0467. 25-10-9

CHILDREN cared for in my home. GL 2-4145. 25-10-9

WE PULL IN JUNK CARS. Car and Car Salvage. 876-9475. 25-10-19

TREE TRIMMING, removing and topping. Hedge and shrubbery trimming. Yard work of all kinds. Free estimate. Phone 876-4418. William Inman. Bonded tree service. 25-11-20

FURNITURE MOVING. WE 1-4149. 25-10-9

FAMILY WASHINGS and ironings: Will pick up and deliver. 2705 Lincoln Avenue. TR 6-5043. 25-10-23

TREE SERVICE, trimming and removing. Experienced. Call 877-8986. 25-10-23

SEWING MACHINE SERVICE —Fast, reliable. Call TR 7-3526. 25-10-19

ALTERATIONS - REPAIR. All kinds, men's and Women. 30 years experience. TR 7-5977. 25-10-16

CARPENTER WORK: Garages, carports, room additions, paneling, ceiling tile, everything in the line of remodeling. Free estimate. TR 6-3966. 25-10-12

IRONING: 30-35 pieces, $4.00 TR 7-2395. 25-10-12

CONCRETE WORK: Sidewalks, patios, garage & basement floors. Free estimate. TR 6-3966. 25-10-12

HOME IMPROVEMENTS of all kinds; garage, carports, sidings, rooms, room additions, porches. New homes complete or shell erection. No down payment. Phone TR 7-1995. 25-10-26

TRASH HAULING: Barrels emptied. George Yeager, 2948 Myrtle, T R7-2339, TR 7-5825. 25-10-5

GENERAL CLEANING: Painted walls, wallpaper, floors, windows, etc. GL 2-5332. 25-10-9

IRONINGS DONE in my home. Bellemore area. TR 7-4237. 25-10-9

CARPENTER WORK, all kinds. Free estimate. WE 1-1681. 25-10-19

HOUSEWORK, baby sitting, kitchen work in restaurant. Steady, reliable. References. Call 877-3494. 25-10-9

PAINTING. interior and exterior. Free estimate. WE 1-1681. 25-10-19

BABY SITTER, experienced. Evenings. Reasonable. Call 877-2852. 25-10-9

IRONINGS WANTED, 2240 13th. Call TR 6-3904. 25-10-12

OFFICE-SALES-FACTORY, all kinds. Many beginners to $650 month. American Employment Service, 1715 State Street. 25-11-2

PAPERING, patch plastering, interior painting, floor tile, ceiling tile work. Quality work. Call 877-3376. 25-10-9

EXPERIENCED electrical-civil engineering draftman needs part-time job evenings and Saturdays. TR 7-7073 after 6 p.m. 25-10-19

IRONINGS WANTED. Pick-up and delivery. WE 1-4151. 25-10-9

TRASH HAULING —Barrels emptied. George Yeager. TR 7-5825, TR 7-2339. 25-10-12

Personals 26

LOSE WEIGHT safely with Dex-A-Diet Tablets. Only 98c at Mid-Town Pharmacy. 26-11-2

Business Cards 28

DENNIS BRICK RESTORATION — Tuckpointing, waterproofing, brick repair, residential-commercial. WE 1-0423. 28-10-30

Hank Skinner Says:
There is no extra charge on expert TV repair. Call me for any TV problems for color or black and white.
Dave Says:
We Also Have Expert Service on All Major Appliances: Maytag, GE and Zenith
SUPREME APPLIANCE
2109 JOHNSON ROAD
GL 2-5315 or TR 7-5559

FOR PERFECT PEST CONTROL have regular pest control. We are professional killers. Stone Pest Control, TR 6-1035. 28-10-19

TOWNSEND T.V.
Television Sales-Service
T.V. Service Nightly to 7 p.m.
SERVICE CALLS MADE WITHIN THE HOUR
TR 7-2564
ONE DAY SERVICE
All Work Guaranteed 90 Days

AUTO LICENSE SERVICE. Judd, 2037 State St. 28-9-29tf

BOAT INSURANCE 2%
MILLER-WOLF REALTY
TR 7-2345

HAPPY DAY CHILD CARE CENTER
TR 7-8834

TERMITES! TERMITES! TERMITES! Stop their damage now. We guarantee for five years with no extra cost. Stone Pest Control. TR 6-1035. 28-10-19

Equipment
NEED EQUIPMENT?
Call Us!
Equipment Rentals
All equipment in tip-top shape and serviced for you. Call the Number that Gives You Speedy Service.
TR 6-3970

PEST CONTROL, roaches, spiders, etc. $1 per room, bathroom and closets free. Dave's Pest Control. 2328 Miracle. 931-4430. 28-11-2

FURNITURE UPHOSTERING AND REPAIRING
FREE ESTIMATE AND PICKUP & DELIVERY
Modern Upholstery
1423 23rd Street
TR 7-8392 TR 7-8155

JOE'S TERMITE & pest control, all types. 3204 Rodger. Phone 877-4618 or 876-5958. 28-11-13

WINDOW AIR CONDITIONERS
Used; 5,000 to 19,000 BTU.
Will Install. $5-$15 Per Mo.
Units from $75 - $150
COMFORT
HEATING & AIR CONDITIONING
3000 MYRTLE
TR 6-3626 GL 1-7828

FURNITURE UPHOLSTERING and repairing, cushions refilled, overstuffed furniture a specialty. Bolliger Upholstering. 1508 Pontoon. TR 6-8919. 28-10-11tf

PUT want ads TO WORK FOR YOU

Coming Events 31

TURKEY SHOOT, Mitchell Tavern, behind Luna Cafe, every Saturday and Sunday. Free Ham and Beans Saturday. 31-10-12

CHILI SUPPER, Emerson PTA, Wed., Oct. 11, Serving 5-7 p.m. Adults, $1, children, 50c. Chili, dessert, drink. 31-10-9

RUMMAGE SALE given by AAUW, Saturday, Oct. 14, starting 9 a.m. Next door to Gantcheff Drug Store, 19th St. 31-10-12

RUMMAGE SALE, given by Concordia Lutheran Ladies Aide, Friday, Oct. 13, at 20th and State, 9 a.m.-2 p.m. 31-10-12

Triple Lodge No. 835 AF-AM has FC degrees tonight 7 p.m. M. M. degrees Wednesday 7 p.m. Master Masons invited.
Earl Stout, W. M.
R. E. Doolittle, Sec'y.

Card of Thanks 32

We wish to thank our kind friends and neighbors for their acts of love and sympathy during our recent loss of sister and aunt MRS. CHARLOTTE "LOTTIE" SCHERRER. And also extend grateful thanks for the beautiful floral tributes to our loved one. Special thanks to Rev. Baumann, St. Elizabeth Hospital, Juanita Rebekah Lodge, Dr. W. W. Bowers, Mrs. June Branding, Emmet Carraher and Mercer Funeral Home.
BROTHER, NIECES and NEPHEWS
32-10-9

In Memoriam 33

In loving memory of WILLIAM G. WALLACE, who passed away Oct. 8, 1966.
Sadly missed by—
WIFE and FAMILY
33-10-9

In loving memory of EMILIE HAMMACHER, Oct. 9, 1959:
A silent thought, a secret tear,
Keeps her memory ever dear.
Sadly missed by—
NIECE and NEPHEW
33-10-9

In loving memory of GEORGE M. POTILLO, October 11, 1966.
Heavy are our hearts today,
Memory brings you back once more.
To the time when you were with us,
To the happy days of yore.
WIFE and FAMILY
33-10-9

Public Notices 34

MADISON COUNTY
ZONING ORDINANCE
BOARD OF APPEALS
NOTICE OF PUBLIC HEARING

Notice is hereby given that the above named Board of Appeals, established under the Madison County Zoning Ordinance, will hold a Public Hearing on the 2nd day of November, 1967, at the time and place as noted below for the purpose of hearing testimony for and/or against the following proposed change in the above named ordinance.

At 10:30 A.M. on the petition of Evelyn Caple, Owner of Record, requesting a Special Use Permit as per Article XI Section 7 of the Madison County Zoning Ordinance to operate a beauty shop in her home in an R-2 One Family Residence District in Nameoki Township.

A tract of land in the south ½ of the southwest ¼ of section 28 township 3 north range 9 west of the third principal meridian, described as follows: Begin at a point in the north line of the south half of the southwest quarter of section 28; said point being 767.18 feet easterly from the northwest corner of said quarter section; thence easterly along said quarter section line a distance of 100.0 feet; thence deflecting to the line with an angle of 86°43' a distance of 200.0 feet thence deflecting to the line with an angle of 93°17' a distance of 100.0 feet; thence deflecting to the line with an angle of 86°43' a distance of 200.0 feet to the POINT OF BEGINNING.

The hearing will be held at the above described site.

MADISON COUNTY ZONING BOARD OF APPEALS
per HOWARD KASEBERG, Chairman
34-10-9

MADISON COUNTY
ZONING ORDINANCE
BOARD OF APPEALS
NOTICE OF PUBLIC HEARING

Notice is hereby given that the above named Board of Appeals, established under the Madison County Zoning Ordinance, will hold a Public Hearing on the 2nd day of November, 1967, at the time and place as noted below for the purpose of hearing testimony for and/or against the following proposed change in the above named ordinance.

At 11:00 A.M. on the petition of George and Catherine Lindley, Owners of Record, requesting a Special Use Permit as per Article XI Section 7 and Article III Section 9.2 of the Madison County Zoning Ordinance for construction of a accessory building prior to the construction of the principal building in an Agricultural District in Nameoki Township.

Lot 17 in survey of part of the west one-half of the east one-half of section 13 township 3 north range 9 west of the third principal meridian.

The hearing will be held at the above described site.

MADISON COUNTY ZONING BOARD OF APPEALS
per HOWARD KASEBERG, Chairman
34-10-9

MADISON COUNTY
ZONING ORDINANCE
BOARD OF APPEALS
NOTICE OF PUBLIC HEARING

Notice is hereby given that the above named Board of Appeals, established under the Madison County Zoning Ordinance, will hold a Public Hearing on the 2nd day of November, 1967, at the time and place as noted below for the purpose of hearing testimony for and/or against the following purposed change in the above named ordinance.

At 9:50 A.M. on the petition of June Thweatt, Owner of Record, requesting a Special Use Permit as per Article IV Section 9 of the Madison County Zoning Ordinance to place a mobile home and Article XI Section 4 for a variation in yard area requirements in an M-2 General Manufacturing District in Chouteau Township.

Lots 11, 10 and 12 in Chouteau Place. Located in the Southeast Quarter of Section 31 Township 4 North Range 9.

The hearing will be held at the above described site.

MADISON COUNTY ZONING BOARD OF APPEALS
per HOWARD KASEBERG, Chairman
34-10-9

NOTICE

Notice is hereby given on the pendency of a suit in the Circuit Court of Madison County, Third Judicial Circuit, Edwardsville, Illinois, wherein HARVEY M. STEWART is Plaintiff and ANNA LEE STEWART is Defendant, which suit is No. 67-D-910 in Chancery and is for a Divorce. The Defendant, Anna Lee Stewart, is to be served by publication. Default may be taken on or after November 13, 1967 in the Courthouse in Edwardsville, Illinois.

WILLARD V. PORTELL,
Clerk of the Circuit Court
Madison County Courthouse
Edwardsville, Illinois
GEORGE M. BERRY,
Attorney for Plaintiff
659A East Broadway
Alton, Illinois
34-10-9-16-23

ORDINANCE No. 2502
AN ORDINANCE ESTABLISHING TRAFFIC CONTROLS AND PROVIDING FOR THE VIOLATION THEREOF

BE IT ORDAINED BY THE CITY COUNCIL OF THE CITY OF GRANITE CITY, ILLINOIS:

SECTION 1: It is hereby declared to be unlawful for any person, corporation, servant, agent or employee thereof, to park any vehicle at the following locations:

A. On both sides of Johnson Road from Nameoki Road eastward for a distance of Three Hundred Fifty (350) feet.

B. On both sides of Fehling Road from Nameoki Road westward for a distance of Three Hundred Fifty (350) feet.

SECTION 2: The Superintendent of Streets is hereby authorized and directed to post appropriate signs along and upon the said streets for the purpose of enforcing this Ordinance.

SECTION 3: Any person, firm, corporation, servant, agent or employee thereof who violates any of the terms or provisions of this Ordinance shall pay a penalty of Three Dollars ($3.00) if a ticket indicating such violation is presented to the police station within twenty-four (24) hours, or shall pay a penalty of Five ($5.00) Dollars if the ticket indicating such violations is presented at the police station after twenty-four (24) hours.

SECTION 4: All Ordinances and parts of Ordinances in conflict herewith are hereby repealed.

SECTION 5: This Ordinance shall be in full force and effect from and after its passage, approval and publication as provided by law, and upon the installation of the proper signs at said location by the Superintendent of Streets.

PASSED by the City Council of the City of Granite City, Illinois, this 29th day of September, A. D., 1967.

APPROVED by the Mayor of the City of Granite City, Illinois, this 4th day of October, A. D., 1967.

Donald Partney
MAYOR
(SEAL)
ATTEST:
Homer Pendleton
CITY CLERK
By Virginia McLester
DEPUTY CITY CLERK
34-10-9

CONCRETE WORK
For Concrete Work Of All-Types — SEE US
• WALKS • DRIVES • FLOORS
• BASEMENT WALLS
CALL THE NUMBER THAT GIVES YOU SERVICE!
Financing Can Be Arranged.
TR 6-3970

SINGER SALE-A-THON
SAVE $60.00
On a Brand New Golden Touch & Sew Deluxe Singer Zig-Zag machine. See them at your local Singer Sewing Center, 1235 Nineteenth St., Granite City, Ill., or call 876-0151 for a personal showing in your home.

Madison

MRS. LENNA WILLIAMS
1638 Sixth Street
TR 7-0317

MRS. STAGNER HOSTESS

Mrs. Elvera Stagner, Mrs. Dorothy Smith, Mrs. June Barham and a guest, Mrs. Lena Williams, excelled at canasta as club members met in the home of Mrs. Stagner, 1920 Beckwith avenue, Wednesday evening. Mrs. Stagner served lunch at a late hour.

* * * *

FALL PLANS MADE BY ST. ANN'S SOCIETY

St. Ann's Society of St. Mary's Catholic Church met Wednesday evening. The president, Mrs. Mary Kranjovich, opened the meeting with prayer and there were reports by Mrs. Ann Modrusic and Mrs. Ella Crnkovich.

The president discussed the Sisters' Silver tea party Sunday afternoon for ladies of the parish. A candy sale project was discussed and planning was started for the annual Christmas party. A "white elephant" was awarded to Mrs. Ann Slecka.

Games were played for the remainder of the evening, after which Mrs. Julia Lang, Mrs. Mary Lahey and the president served refreshments to Mrs. Barbara Planitz, Mrs. Margaret Fecurka, Mrs. Veronica Kula, Mrs. Mary Hlava, Mrs. Helen Huckla, Mrs. Catherine Sucich, Mrs. Catherine Orris, Mrs. Eva Barry, Mrs. Clara Kwiatkowski, Mrs. Olda Yurko, Mrs. Ann Bialczak, Mrs. Mary Bunk, Mrs. Vera Sekora, Ann Loftus, Mrs. Mary Ann Bunk, Mrs. Elsie Kmetz and Mrs. Mary Mehelic.

Hostesses for the November meeting will be Mrs. Catherine Measki, Mrs. Ann Modrusic and Mrs. Anna Misukonis.

* * * *

PO-KE-NO MEETING

Mrs. Hazel Swigert was hostess to the Po-Ke-No club at her home in Collinsville Wednesday. Mrs. Pat Gerkin, Mrs. Veronica Kula, Mrs. Margaret Fecurka, Mrs. Betty Allen and Mrs. Helen Krakowiecki met at her home during the morning for games. Lunch wsa served by the hostess, with the games being resumed in theafternoon .

Mrs. Swigert was the day's winner. Mrs. Gerkin invited the members to her home for the meeting in two weeks.

CALL YOUR REALTOR MORRISS REALTY CO.
TR 6-4400

Public Notices 34

NOTICE OF SALE
IN THE CIRCUIT COURT OF THE THIRD JUDICIAL CIRCUIT
MADISON COUNTY, ILLINOIS
LOUIS A. PIEPER, as Trustee for No. 103 PUBLIC FINANCE COMPANY, and No. 103 PUBLIC FINANCE COMPANY, a corporation,
Plaintiffs,)
vs.
JOSEPH W. REEVES, EVELYN REEVES, JOHN MAERAS, County Treasurer of Madison County, Illinois, Madison County, a municipal corporation of the State of Illinois, TAX SECURITY CORPORATION, a corporation, and "Unknown Owners,"
Defendants.)
NO. 67-E-61

Under and by virtue of the decree of said court, made and entered in the above action on the 4th day of August, 1967 I, the undersigned, will on the 18th day of October, 1967, at the hour of 10:00 o'clock A.M., at the East door of the Court House of Madison County, in Edwardsville, Illinois, sell at Public auction, to the highest and best bidder, for cash, the following described real estate, to-wit:

Lot 13, Block 27 McCasland and Youree's Fourth Subdivision of the Wolf-Meyer tract situated in the City of Granite City, Illinois;

Said sale to commence at 10:00 o'clock A.M. on the 18th day of October, 1967.

Terms of Sale: CASH. At said sale I will give to the purchaser or purchasers a certificate in writing describing the lands and tenements purchased and the sum paid therefor, and at the expiration of twelve (12) months from said sale the holder thereof will be entitled to a deed for said premises, unless redeemed according to law.

Dated at Edwardsville, Illinois, this 19th day of September, 1967.

JOSEPH T. KELLEHER
Magistrate of the County of Madison, Illinois
34-9-25; 10-2-9

WANTED: Bids for remodeling of the Department of Labor Office at 2050 Iowa Street, Granite City, Illinois. See local Employment Service Manager for specifications. 34-10-9-12

Mitchell

MRS. LOIS WEEKS
129 E. Chain of Rocks Road
WE 1-1493

SULLIVAN 'SOLDIER OF YEAR' AT BASE

Specialist-five Harold E. Sullivan, son of Mr. and Mrs. Harold Sullivan sr., 617 Chouteau avenue, has been named soldier of the month and soldier of the year for the 101st Aviation Battalion at Camp Campbell, Ky.

He graduated from Granite City high school in June 1964 and worked as a draftsman in St. Loui suntil he enlisted in the Army Feb. 28, 1966.

After basic training at Fort Leonard Wood, Mo., he requested orders for aviation maintenance training at Fort Rucker, Ala. He graduated from basic maintenance, Helicopter school and jump school at Fort Benning, Ga., and entered the non-commissioned officer school at Fort McClellan, Ala.

He was married to Miss Linda Hamill of Marine, Ill., on March 17 of this year and she resides with him at Clarksville, Tenn. He is crew chief of maintenance on a helicopter.

* * * *

SIXTH BIRTHDAY

A party was given for Connie Ireland Saturday for her sixth birthday by her mother, Mrs. Jane Ireland, 229 Greenway drive.

Those attending were Rhonda Brawley, Sheryl Barton, Kelly Graham, Kim Chaistain, Pamela Simpson, Kim Graham, Pamela Reinhardt, Kathy Cortez, Kelly Blockberger, Terry Clemons, Kathy Waldo, Nina Morelan, Peaches Hilton, Kay and Laura Gantt, Stephanie Winfield, John and Don Ireland, Tammy Timmons, Kim Barr and Mindy Krug. Mrs. Ireland was assisted by Mrs. Darlene Brawley.

Games were played and prizes were won by Pamela Reinhardt, Cheryl Barton, Kim Barr, Tammy Timmons, Terry Clemons, Rhonda Brawley, Peaches Hilton, Kathy Waldo and Kay Gantt.

After the honoree opened her many gifts, refreshments were served.

* * * *

Mrs. Minnie Smith, 132 Douglas place, returned home Thursday from Indiana, where she visited relatives at Bedford and Bloomington. She accompanied her brother-in-law and sister, Mr. and Mrs. Cletus Smith, who had been her for a visit.

* * * *

Mr. and Mrs. Harold Davis, Rural Route Two, entertained Thursday afternoon with a party honoring their son, Mark, for his tenth birthday.

Decorations and his birthday cake were in a baseball theme. Games were played and prizes were awarded to Mike Clark and Bobby Kurilla. Others present were Jimmy Starling, Jimmy Corey, David Nicholls and Corey Worthen and his sister, Karen Davis.

West Granite

MRS. CHARLENE SANDERS
2037 Dewey Avenue
TR 6-4310

FIDELIS CLASS MEETS

The Fidelis class of Second Baptist Church met Thursday evening in the home of the teacher, Mrs. Roberta Richardson ,2712 Idaho street.

The meeting opened with prayer by Mrs. Gertrude Boger. Mrs. Cora Miller gave the devotion, using Psalm 46 as her text.

The theme song was sung and roll call was answered with Bible verses. Closing prayer was by Mrs. Amy Toney.

Refreshments were served by Mrs. Richardson and Mrs. Boger. Others present were Mesdames Minnie Cavins, Lena Buckinham, Myra Grote, Mary Holshouser, Mary Keel, Leola Kaseberg and visitors, Mesdames Ruth Chapman, Naomi Rongey and Ruth Hassler.

* * * *

The Washington school PTA tonight will hold its first meeting of the year, in the school gymnasium.

Speakers will be Owen Humphrey, curriculum coordinator of the school district, who will speak on "Continuous Progress Schools."

Question: What can you get 19,000 copies of for $1.00?
Answer: A 14-word Press-Record Want Ad

EAGLE STAMPS
DOUBLE EAGLE STAMPS ON TUESDAY
DANIEL CLEANERS
1830 STATE ST. TR 7-0407
EAGLE STAMP — Extra CASH Savings

State Selling Seedling Trees To Provide Wildlife Cover

The Forestry Division of the Illinois Department of Conservation is now accepting orders for tree seedlings and wildlife shrubs.

White, red, scotch, jack, shortleaf and loblolly pines and bald cypress are among the conifers that may be purchased from state nurseries. Soft maple, pin, red and white oaks, red gum, ash, black alder, tulip poplar, cottonwood, river birch, black locust, sycamore and black walnut are also available.

Two varieties of wildlife packets, one for Northern Illinois and the other for the southern part of the state, each containing a total of 500 trees and wildlife shrubs, are again being sold. The packets are for landowners who want to provide cover for wildlife on pond banks, in fence corners, on hill sides and other small areas that cannot bbe farmed.

White pine, red pine, silky dogwood, bush honeysuckle and autumn olive comprise the northern packet. White pine from a South Carolina seed source and loblolly pine are substituted for white and red pine in the southern packet because these trees are more adaptable to soils and growing conditions in Southern Illinois.

Within the last few years an increasing number of hardwoods have been planted by Illinois landowners. Black walnut is the most popular and the tree nurseries have been unable to raise enough seedlings to keep up with the demand for this tree. Both walnut seeds and seedlings are being sold. The previous price of $10 per thousand walnut seedlings has been raised to $15 this year.

Last year was an exceptional one for oak seedling production at the state nurseries and a surplus was anticipated. But the entire stock of oak wass old and orders were being refused long before the spring tree planting season began.

Seedlings from state tree nurseries are for planting on rural land for soil erosion control, Christmas tree production, timber stand improvement, wildlife cover, field shelterbelts and other conservation uses. Trees and shrubs from state nurseries are not suited for ornamental plantings, shade trees or windbreaks around homes.

Order blanks and price lists may be obtained from county agricultural offices, farm foresters, conservation officers, the Chicago office of the Illinois Department of Conservation, 160 N. La Salle street, 60601 or the Springfield office, Room 113, State Office Bldg., Springfield, Ill. 62706.

By Press-Record Staff Photographer

RUNNING OUT OF ROOM and playing field, Ken Yardley, quarterback for Prather junior high school, tries to find a place to go against the powerful Roxana defense after his blocker misses a tackler. Roxana won 19-0 here Thursday.

MORE ABOUT

Twp. Opposes

immediate action should be taken by the township attorney, Nick Vasileff.

Will See Vasileff

Harry Briggs, Nameoki township supervisor, said he was not aware that the Maryville school annexation had yet been requested, but Polley assured him that it had. Briggs said he would discuss the matter immediately with Vasileff.

Ten residents of the Arlington Heights area were present to protest a rezoning request for construction of four apartment units in the area by James Green, Granite City contractor.

The group spokesman told the board that an on-site hearing on the zoning change had been held and the matter is now with the Madison county Zoning Board of Appeals.

Lt. Col. Joseph F. Schall, 66 Karen drive, said a series of foundations already has been installed on four lots involved in the zoning request, despite the fact that rezoning has not yet been granted.

He said petitions opposing the rezoning for multiple dwellings have been filed with the county and that the group will take its protests before the County Board of Supervisors if necessary.

Col. Schall told the board that "we feel pretty strongly about this. We don't want to interfere with another man's business, but we feel that as property owners we have invested heavily in the area and would like to protect that investment."

Fear Absentee Landlords

He said area residents fear that a change in the zoning would lead to "absentee landlords" who would build property in the area for "maximum profit and minimum maintenance," possibly leading eventually to a deterioration and overpopulating of the area.

The town board also discussed payment of $457 to the village of Pontoon Beach, representing the village share of 1965 road and bridge taxes collected by the township.

Pontoon Beach notified the township that while it received $510 as its share of the township road and bridge fund tax for the 1966 tax year, it never had received a payment for the 1965 tax year.

At the suggestion of Town Clerk John Karlechik, the township will seek written authorization from the county treasurer's office to make the payment. Briggs said investigation showed Pontoon Beach had failed to list income from road and bridge taxes in its 1965 budget and the payment therefore was overlooked.

A resolution authorizing sale of tax anticipation warrants for the township general assistance fund, in an amount not to exceed $12,000, was approved by the board.

MORE ABOUT

Two Homes

day that his 1965 green two-door auto was stolen during the morning from the Granite City Steel Co. parking lot at 16th street.

Naomi Randall, 1944 Joy avenue, reported at 4:20 p.m. Thursday that her blue 1963 auto was stolen from her home before 9 a.m.

An auto stereo was taken from the dash and the license plates were stolen off the 1956 auto of Thomas Belshe, 2211 Dewey avenue, after 11 p.m. Friday, he reported at 9:10 a.m. Saturday. The left front vent window, the ignition switch and the dome light were broken.

A typewriter and a sewing machine were stolen from the station wagon of Wade Randall, 1944 Joy avenue, while it was parked on his driveway during the night of Oct. 1, he reported at 2 p.m. Saturday.

An electric saw valued at $20, an electric drill valued at $15 and a box of hand tools valued at $40 were stolen from the garage of Bud Watkins, 2714 Myrtle avenue, he reported at 9:15 a.m. Sunday. Entry was gained by crawling under the front doors.

Central junior high school was entered by burglars who pulled off a screen and pried open a window at the rear of the school, it was reported at 11 a.m. Sunday. Nothing was missing.

A fishing rod valued at $9, a reel valued at $30 and six lures valued at $6 were stolen from the rear of the auto of William D. Cotter, 3730 Joyce avenue, while it was parked on the Granite City Steel Credit Union lot between midnight and 8 a.m. Saturday.

A $59 stereo record player was stolen from the auto of Milton Collins, East St. Louis, and four spinner hubcaps were taken off the car of Maxine Key, East St. Louis, at the Wagon Wheel tavern, 205 Terry street, Friday night.

Stop Sign Charge Filed

William J. Richardson, 620 Engineer road, was charged with a stop sign violation Thursday at 19th street and Edison avenue.

Depot Plant May be Held Up by Pentagon

The Defense Department freeze on non-essential military spending may have an effect on the planned automatic date processing plant at the Granite City Army Depot, it was reported today.

Col. Charles E. Hoskin III, depot commander, said that no official word has been received from Washington, but that construction of the $120,000 plant may be held up.

The plant, designed to streamline depot accounting and other record keeping, is now in the engineering study stage and no bids have been let to contractors.

100 Hear Expert on Non-Graded Schools

A gathering estimated at 100 persons Thursday night at Granite City high school heard Dr. Joseph Halliwell, dean of the Department of Education, State University of New York College, explains aspects of the non-graded or continuous progress instructional program.

Close communiactions and cooperation between the pupils, parent and teacher will be helpful as the program progresses in local schools, Dr. Halliwell said. He answered many questions from the audience and stressed that the goal is to "take each child at his present level and move him forward at the rate he is capable of achieving."

Still Room at Dirksen Address to Chamber

With a crowd of more than 400 now likely for the annual Tri-Cities Chamber of Commerce banquet at 6:30 p.m. Thursday in the Granite City high school cafeteria, there is still plenty of room. More reservations are being accepted by telephone at the Chamber office, TR 6-6400.

Sen. Everett M. Dirksen of Illinois, U. S. Senate minority leader, will speak at the dinner. He also is scheduled to hold a press conference at 5 p.m. Thursday at the Granite City Steel Co. office building.

Madison Man Involved In E. St. Louis Mishap

Mike Sikora, 807 Grand avenue, Madison, was involved in a three-car chain-reaction accident at 4:15 p.m. Friday in East St. Louis where two persons were injured.

In fair condition in East St. Louis hospitals were Mrs. Odea Davis, 49, of East St. Louis, driver of one of the cars, and Mrs. Marie Greer, 68, of Ashley, a passenger in an auto driven by John S. Greer which collided with another driven by George Cross of EastSt. Louis.

Arrest at Stoplight

Duffy Vallerius, Collinsville, was arrested at 11 p.m. Friday on a charge of disobeying a stoplight at 16th street and Madison avenue.

Home Notes

By Mrs. Catherine R. Mauck
Madison County Home Adviser,
Home Economics Extension
University of Illinois

Be a Breakfast Eater

Although breakfast is considered the most vital meal of the day, it is the meal most often neglected. And nutrition authorities are concerned about the large number of Americans who go off to work, school or even play with an inadequate breakfast or with no breakfast at all.

University of Illinois extension nutrition specialist Geraldine Acker suggests that the homemaker make it a point to see that everyone under her roof has a good breakfast each morning.

Too many people skip this important meal because they "haven't time." Miss Acker points out that a breakfast of juice or fruit, cereeal, milk and toast can be prepared in about a minute and eaten in about five.

Eating an adequate breakfast pays off. Research has shown that children who eat breakfast do better in school, perform physical tasks better and are less irritable and emotionally unstable than children who do not eat breakfast.

Research has also shown factory workers to be more alert, efficient and fatigue-resistant when they have eaten breakfast than when they have not.

Most of the responsibility for instilling good food habits in a family rests with the homemaker. And she can start by making breakfast as varied, enjoyable and exciting as any other meal.

* * * *

Market Trends

Meats—Pork prices are lower than they have been. Some of the better buys in pork are fresh butts, loins and fully cooked hams. Pork liver is very reasonable in price. The bonier pieces such as neck bones, feet and tail, should be taken into consideration for seasoning.

Beef prices are the highest that they have been for 17 months. Fryers continue to be the best meat buys. Turkeys are very reasonable in price.

Fruits and vegetables — The good fruit buys are apples, Thompson seedless grapes and plums. The vegetables that are good buys include: cabbage, egg plant, salad greens (endive, Boston, leaf, mustard, and escarole, ice berg lettuce, bib turnip greens), potatoes, (white and red). Spinach and tomatoes are also among the vegetables that are low in price.

Question:
What can you get 19,000 copies of for $1.00?
Answer:
A 14-word Press-Record Want Ad

Profs at SIU-SW To Study Incident

A fact-finding committee at Southern Illinois University-Southwestern campus has been appointed by the campus chapter of the American Association of University Professors to investigate mistreatment of faculty members and students by the university security police during the past two years.

The committee was formed after an incident involving Prof. Alfred E. Kuenzli, SIU-SW psychology professor. His auto was chased into Missouri last week by campus and state police and seven bullets were fired into his foreign compact car.

Robert Duncan, committee chairman and an English professor, said the Kuenzli incident culminated a series of other events.

Also on the committee is Samuel Pearson, professor of history, and vice-president of the SIU-SW chapter of the American Association of University Professors.

The university administration also is studying the incident.

MORE ABOUT

Area Crashes

E. Dodd, 2033 Illinois avenue, police were told.

A passenger in the southbound auto of Clarence Lahr, 3316 Johnson road, Opal Lahr, 52, of that address suffered right thumb and left index finger injuries at 2:45 p.m. Friday in a collision at 25th and State streets.

There was damage to the front of their car and the right side of the westbound auto of Ann Knopka, 3137 Davis avenue.

Injured on Bridge

An accident on McKinley Bridge in Venice at 3 p.m. Friday resulted in the injury of a passenger in one of the cars. Horace Brown, 48, St. Louis, suffered two chipped teeth.

Eastbound autos of Howard McGruder, 19, St. Louis, and Ray H. Cox, 42, St. Louis, collided. McGruder said his car skidded on wet pavement as he tried to move into the outer lane, hitting the left front of the Cox car and also damaging the latter auto's right side.

Mrs. Lola J. Kessinger, 50, of Alton, a passenger in an auto driven by Herbert A. Kessinger, complained of pains suffered in a chain reaction accident involving autos driven by William H. Jager, 3441 Lydia lane, and Daniel D. Antonovich, 1828 Bremen avenue, at 3:45 p.m. Saturday in the 2700 block of Madison avenue. Jaeger was charged with following too closely.

Wayne Kelly, 36, of No. 3 Fountainebleu was admitted to St. Elizabeth Hospital at 8:40 p.m. Friday for treatment of auto accident injuries.

He suffered pains of the chest and upper abdomen and abrasions and contusions to the scalp.

MORE ABOUT

GC Not Yet

of approaches — developing workable standards that may initially appear to the public to be insufficient, or proceeding in a manner that attracts public support but is unenforceable.

Noting that the council temporarily had approved certain standards proposed by the U. S. Public Health Service, Klassen said, "We don't think there is any foundation for them."

Lacks Adequate Staff

He noted that Bedford Park, Ill., has been certified for local enforcement and said other cities will be as they obtain adequate technical staffs. He said Granite City now lacks an adequate staff.

Klassen noted that "there is a real air problem in Granite City, and it's going to be dealt with. He said the local ordinance temporarily on the books was too general in that it included pollution that could not be traced to its source.

William F. Hoelscher, Tri-Cities Manufacturers Association manager, discussed the history of air pollution control here.

Klassen thanked Mrs. Francis and Mrs. Carole Lanter, also co-chairman of the citizens' group, for their interest and added, "We feel that we have cleaned up a lot of air but also feel that there is much more to be done."

Mrs. Sally Segar of a Chouteau township citizens' organization complained of open burning at a dump in that township. She was asked to call a representative of the state board the next time such a fire is seen.

Auto Hits Stop Sign

An auto driven by Joseph Wallace jr., 1117 Bissell street, knocked down a stop sign at Klein and Brown streets Sunday afternoon and went into the yard at the home of Louis Scarurro on the corner, police reported. They said the yard was rutted, but there was only minor damage to the auto.

MORE ABOUT

Property

not be lowered," he said, "but they will not be higher." The principal reason he gave was the increase in the budget of the Granite City school district.

State Revenue Stand

The State Revenue Department has indicated that a multiplier will be applied in Madison county unless there is a $40 million increase in assessments throughout the county, Barton said.

However, he noted that Nameoki and Chouteau township assessments are below par and that the Wood River township tax assessor is reducing assessments, and the $40 million increase will not be met.

Without the cut in the assessments, Granite City home owners would be penalized even more with the multiplier, Barton explained.

He said there was a $3 million increase in the Granite City Steel Co. assessment and that the total assessment values in Granite City will be higher with an increase at Air Products Co. and with the new apartment buildings here, but they could not offset assessment cuts in other areas of the county.

Speeding Charge

A speeding charge was filed Friday at Nameoki and Johnson roads against Sam Nighohossian, 1723 Chestnut street.

NOW OPEN
TO THE PUBLIC
ELK'S CLUB
CAFETERIA-RESTAURANT
LUNCH ONLY
11 to 2 O'Clock Daily
Except Sunday

NOW AT
The DEN
24th and State Sts.
COCKTAIL HOUR
MON. - FRI., 5 to 7 P.M.
• Manhattan
• Martini
• Sours
• Old Fashion
• Highballs
45c EACH

MID-AMERICA THEATRES
OPEN 6:30—START DUSK
BEL★AIR
HWY 66 & 111 TR 6-9636
—LAST 2 NITES—
"THE TRIP" PETER FONDA
PLUS
"THE MILLION EYES OF SUMURU"
• STARTS WEDNESDAY

2ND HIT

OPEN 6:30—START DUSK
FALCON
7400 COLLINSVILLE RD. • UP. 4-9008
—LAST 2 NITES—
PETER SELLERS "BOBO"
"HOTEL" ROD TAYLOR
• STARTS WEDNESDAY

A story of love without meaning.
Vanessa Redgrave
BLOW-UP

WASHINGTON THEATRE
19th and State Sts. GL 1-7777
Hurry Tonight and Tuesday Only Oct. 9-10
The Most Wanted Pictures of the Year
Jane Fonda—Robert Redford
HAL WALLIS PRODUCTION
BAREFOOT IN THE PARK
TECHNICOLOR® A PARAMOUNT PICTURE
Elizabeth Hartman in
you're a big boy now
IN COLOR A SEVEN ARTS PICTURES RELEASE
Starts Wednesday for 4 Days Oct. 11 to 14
See the Laugh Riots of the Year
Bob Hope—Phyllis Dillar
Jonathan Winters—Shirley Eaton in
HOPE ENTERPRISES presents
"8 on The Lam"
COLOR by DeLuxe
Released thru UNITED ARTISTS
Maureen Arthur—Robert Morse in
Pulitzer Prize Musical
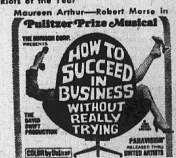

EXTRA SPECIAL—50c MATINEE
Thursday Oct. 12—No School—See
ELVIS PRESLEY FESTIVAL . . . See
It's Fun! It's Girls! It's Song! It's Color!...
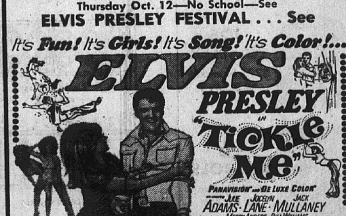

PLUS SECOND SMASH HIT!

Doors Open 12:00—Starts 1:00—50c to All
FREE-FREE-ELECTRIC GUITAR
Plus Many—Many More Prizes To
LUCKY WINNERS
Make Plans to See This Great Star and
Be a Winner: Be Here Thursday
SPECIAL — FRIDAY MATINEE — 50c
YOU'LL SEE
10 — CARTOONS — 10
— PLUS —
2 — GREAT HORROR HITS — 2
FRIDAY THE 13TH SPECIAL
MANY, MANY FREE HORROR PRIZES
Doors Open 12 — Show Starts 1 P.M. — 50c to All
NO SCHOOL — PLAN TO BE HERE

It's ALRIGHT — Everytime
You can't wish back a dress!
Not once you've spoiled it with careless cleaning methods. Be safe—remember
LET ALRIGHT CLEAN IT
DRESSES 99c
Plain
Professional Dry Cleaning
Sized and Finished
Tues., Wed., Thurs., Oct. 10-11-12. Cash and Carry Only
SHIRTS Professionally Laundered, Returned Folded or on Hangers
WE DO OUR OWN SHIRT LAUNDERING
Alright CLEANERS
SINCE 1930
CUSTOMER SATISFACTION GUARANTEED
PLANT GL 1-9841 DRIVE-IN TR 7-5523
2209 Madison Ave. Fehling at Nameoki Rd.
GEORGE VALICOFF
1 HOUR CLEANING SERVICE
"QUICK AS A RABBIT"
YES We Handle All Suede Garments Too!
It's ALRIGHT — Everytime!

FOUNDATION TO ROOF
WE CAN DO THE JOB
New Construction and Remodeling
Residential and Commercial
We are experienced in the field of new construction as well as the repair and improvement of your premises whether it be residential or commercial. For assistance and design in planning, we invite your inquiries. Contact us for prompt attention to your building needs.
WM. WOLFE
CONSTRUCTION CO.
Phone 1-618-288-7554
Route 159 — One Half Mile North of Route 162

Insuring half a house?

Robert L. Brave
You could be—if you haven't updated your protection recently.
If your home were destroyed, how much house would your insurance build?
Protection for personal possessions and liability may be out-of-date, too.
Your Country Companies agent will be glad to review your Homeowners insurance needs—for home, contents and liability.
Your Country Companies Agent

Optimists Hear UF Talk by Milonski

Guest speaker at the Granite City Optimist Club luncheon meeting Thursday afternoon in the YMCA was Mitchell B. Milonski, campaign chairman of the Tri-Cities Area United Fund drive, who showed Optimists the new campaign film—"The Part You Play," featuring television-movie actor E. G. Marshall.

Explaining the needs of local agencies whose operations are financed either wholely or partially from United Fund contributions, Milonski said, "Achieving this year's $384,000 goal requires all of us to play our part." He commended many club members who are serving in various volunteer capacities in the drive which officially got underway last week.

The film presented by the campaign chairman, features a surprise ending, showing a visit to a United Fund agency by Joseph Bierne, president of the Communication Workers of America, AFL-CIO, who also serves as president of the United Community Funds Councils of America.

Milonski was introduced by H. D. Karandjeff, program chairman. Optimists also welcomed as a special guest, Vernon Garland, an Illinois Department of Public Aid official, who is working for a two-month period with the United Fund of Greater East St. Louis under the "loaned executive" plan. He was the guest of John Solenberger, executive director of the Tri-Cities United Fund.

Dr. Raymond E. Troyer, Optimist president, conducted a brief business session. Induction ceremonies were held for Attorney Leo H. Konzen and Alex Duccini, with Gene H. Sternberg, Optimist International president-elect, officiating.

Twenty-five members attended.

Repay Schools $100,670 for Vocational Ed

Distribution of $100,670 for reimbursement of salaries paid to vocational education instructors in the Granite City, Madison and Venice school districts during the 1966-67 school year was announced Friday by Wilbur Trimpe, Madison county school superintendent.

The payments included $80,461 to Granite City District 9; $15,458 to Madison District 12, and $4751 to Venice District 3.

More than half of the Granite City allotment was to reimburse $44,965 in salaries for the industrial trade phase of the vocational education program. Other Granite City items included $19,732 for technical education, $6224 for office education, $5153 for the director, $1920 for vocational guidance, $1316 for health education and $1085 for home economics.

The $4751 reimbursement to Venice covered only one program conducted in that district—home economics.

The Madison distribution of $15,458 included $5930 for office education, $5148 for Industrial trades, and $4380 for home economics.

Total county distribution amounted to $360,380 to 13 of the county's 15 school districts. The largest amount for any single program was $123,374 for industrial trades training. Second was $85,813 for home economics training. Office education training ranked third, $49,686.

Three Radar Arrests

Three drivers were charged with speeding Thursday afternoon as traffic division police operated a radar unit at the 2800 block of State street. Issued tickets were Willie L. Hunt, 617 Fleming street, Mitchell; Edwin J. Franklin, Rural Route One, and Bonnie Rutkowski, 3251 Willow avenue.

SMILIN' JOE'S LIQUOR STORES—
3102 Nameoki Rd.; 1904 State

Time Capsule At SIU-SW Campus Marks Dedication

A collection of documents associated with the year-long dedication of Southern Illinois University-Southwestern campus at Edwardsville was placed inside a time capsule and buried Saturday on the brick-floored University mall.

Included among the articles are sets of photographs of dedication activities, printed programs covering the events, a copy of the "Muse," the campus year book; several issues of the "Alestle," the University newspaper; and copies of major speeches. The stainless steel capsule will be covered by a large, bronze plaque with the inscription: "Dedicated to Instruction, Research and Service.'

Marking the termination of the dedication which started last fall, the capsule ceremony at 11 a.m. also capped a three-day seminar on union leadership at the campus. The seminar preceded a Labor Institute beginning in November at the new campus under the auspices of SIU-SW and area unions.

Another plaque dedication ceremony was conducted earlier at the base of the National flagpole on the front lawn. Unions dedicated the plaque to workers who lost their lives helping to construct the University.

Fern R. Rauch, assistant director of the Illinois Department of Labor, read a message from Gov. Otto Kerner at the conclusion of the ritual. SIU President Delyte Morris presented citations to the union members, and John S. Rendleman, University vice-president, was master of ceremonies.

Man Faces Two Charges

Larry P. Dye, 31, of 1803 Collinsville avenue, Madison, was charged with intoxication and disorderly conduct at 2314 East 24th street at 4 p.m. Thursday. He was released on $50 cash bail pending a hearing set Oct. 23.

Catholic Inquiry Forum Series Starts Tonight

A Catholic Inquiry Forum with a series of informal lectures on the Catholic doctrine will begin this evening at Sacred Heart school, 26th street and Washington avenue.

The lectures will be conducted by Rev. Kevin Sullivan, assistant pastor at Sacred Heart Church, and will be held twice each week, Monday and Thursday, at 7:30 p.m. for 10 weeks.

Recent changes in Catholic worship also will be discussed, and there is no fee or obligation, Rev. Sullivan said.

Tonight's forum will outline the purpose of religion. The entire series, Rev. Sullivan added, will be an adult approach to Christianity and all Quad-Cityans are invited to attend.

Car Damaged in Venice

A car driven by Van Jennings jr., St. Louis, was damaged at Main street and Broadway in Venice at 5 p.m. Thursday when it collided with a truck. Both Jennings' auto and the truck, driven by John W. Edwards of Ludlow, Ill., were headed south on Main street. Jennings said another truck forced him over until his car sideswiped Edwards' truck.

Question:
What can you get 19,000 copies of for $1.00?
Answer:
A 14-word Press-Record Want Ad

INSURANCE
CALL
E. J. Miller & Co., Inc.
1332 19th St. Washington Theatre Bldg.
TR 6-8813 Granite City, Ill, GL 2-2134

FIRE PREVENTION WEEK

WHAT HAVE YOU GOT TO LOSE?

Look around you! Ask yourself if you've done all you can to protect your home against the threat of fire. Think about increasing property values and home improvements or additions which may have seriously outdated your present home insurance protection. Then, find out how State Farm . . . the number one company in home Insurance . . . can give you all the protection you'll probably ever need for your home.

ROY THEBEAU
3516 Nameoki
TR 6-8258

JOE HASSLER
3727 Nameoki
TR 7-4918

ED NICHOLS
3014 Madison
TR 6-8728

MIKE TOUNDAS
1801 Pontoon
SY 7-0323

GERALD THEBEAU
3512 Nameoki
GL 1-7507

HARRY THEBEAU
1511 Fifth St.
TR 6-7970

STATE FARM FIRE AND CASUALTY COMPANY
Home Office: Bloomington, Illinois

Sealy Matchmaker Hollywood Bed Sale

choose any of 8 Decorator headboards

..WITH THE MATTRESS COMFORT YOU NEED..
..AT ONE LOW PRICE

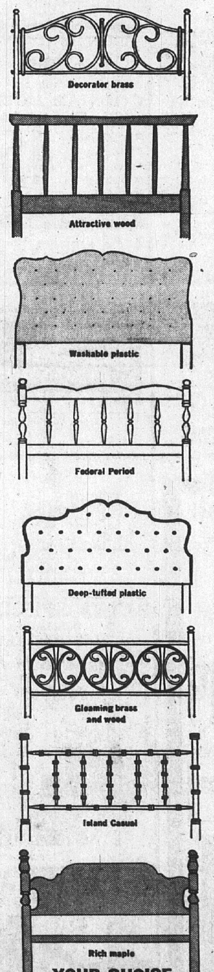

YOUR CHOICE at NO EXTRA COST

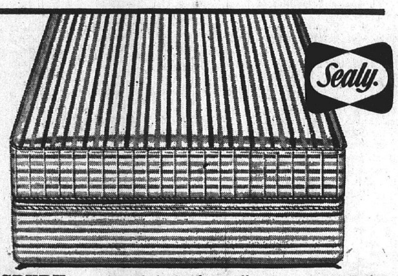

ASBURY 4-PC. TWIN SET
- Smooth, button-free mattress
- Matching Sealy box spring
- Heavy, durable stripe cover
- Choice of 8 headboards
- Sturdy metal frame

$79.95
Complete ensemble

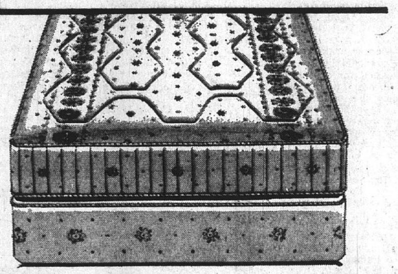

BRENT 4-PC. TWIN SET
- Firm quilted mattress
- Matching firm box spring
- Decorator panel print cover
- Choice of 8 headboards
- Sturdy metal frame

$89.95
Complete ensemble

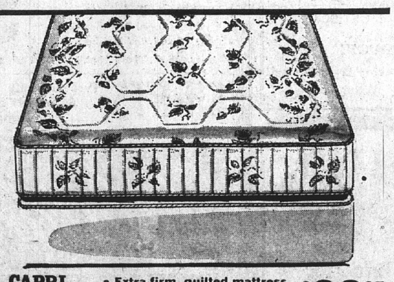

CAPRI 4-PC. TWIN SET
- Extra firm, quilted mattress
- Extra firm Sealy box spring
- Rich, heavy flocked cover
- Choice of 8 headboards
- Sturdy metal frame

$99.95
Complete ensemble

Style Up
YOUR DINING AREA...

SAVE $20 THIS WEEK ONLY

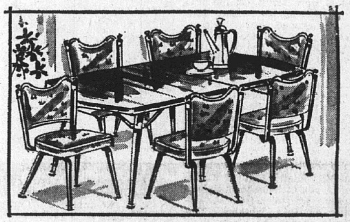

Reg. $99.95
7-Pc. DINETTE
$79.95

36x60 Walnut Woodgrain Table, smooth self edge, 6 High Back Chairs in combination of colorful floral and woodgrain vinyl. Save $20 during this sale.

Reg. $99.95
7-Pc. DINETTE
$79.95

36x60 Chrome leg Table with Inlaid Plastic Top. 6 Chairs with Chrome Filigree top rail, washable vinyl covering. Save $20 during this sale. Charcoal gray.

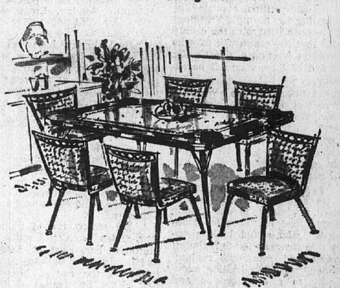

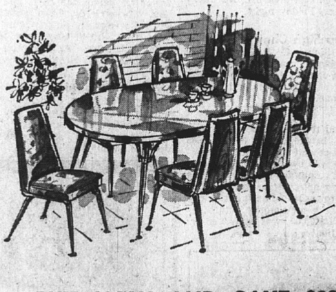

Reg. $119.95
7-Pc. DINETTE
$99.95

42-inch Round Table with 17-inch leaf, opens to 42x59. 6 high back chairs with comfortable padded seats, covered in washable vinyl. White stardust table, golden spa covering on chairs.

BUY NOW AND SAVE $20

For delightful dining . . . choose a lovely new grouping from our outstanding collection . . . each one priced to please you!

AMPLE FREE PARKING

FRIEDMAN'S
FIFTH AND MADISON TR 7-6000

Open Every Monday and Friday until 8:30 P.M.

CONVENIENT TERMS